Decatur Daily Republican.

VOL. VII. DECATUR, ILLINOIS, THURSDAY, AUGUST 8, 1878. NO. 111

PROFESSIONAL CARDS.

GEORGE R. SHIRLEY, Blue Mound, Ill.,
ATTORNEY-AT-LAW.
Prompt attention given to all kinds of collections. Money to loan on real estate. May 5, 1878. d&wtf

J. N. RANDALL, M. D.,
Physician and Surgeon.
Office: Northwest corner of North Main and Prairie streets, just west of the Postoffice. April 25, 1878. wtf

DR. J. M. BUSTHE,
DENTIST.
Office in Opera Block, over H. B. Lowe's grocery store. Residence, southwest cor. William and Monroe streets. All work warranted. April 26, 1878. d&wtf

JEAN F. WEBB
ATTORNEY AT LAW
And Solicitor in Chancery, Decatur, Illinois. Office: Water street. Upstairs. April 4, 1878. d&wtf

I. R. CURTIS
JUSTICE OF THE PEACE,
No. 5 North Main street, Decatur, Illinois. Collections a Specialty. References: McLeod & Burrows, bankers; Millikin & Co., bankers; A. T. Hill, National Bank; John Ulrich, wholesale grocer; J. R. Race & Co., clothiers; Lion & Strong, attorneys; Capt. R. P. Lytle, Postmaster. [illegible]

FRANK W. HAINES,
BILL POSTER, DISTRIBUTOR.
AND
AGENT SMITH'S OPERA HOUSE.
[illegible]

S. T. [illegible], M. D.,
PHYSICIAN AND SURGEON.
OCULIST AND AURIST
[illegible] Dr. J. W. R[illegible], Decatur. Office: East Main street, formerly occupied by Dr. [illegible]. Residence No. [illegible] West Eldorado street. May [illegible] d&wtf

JOHN M. CLOKEY
Attorney and Counselor-at-Law,
Office: [illegible] the Decatur National Bank. [illegible] Probate and Chancery. Decatur, Ill. Apr. [illegible] d&wly

DAWKINS & CUNNINGHAM
[illegible] Dawkins, [illegible] Cunningham,
DENTISTS,
Office: [illegible] Decatur, Illinois. [illegible] Dec. [illegible] wtf

A. ROTTELTON SMALL, M. D.,
PHYSICIAN AND SURGEON,
[illegible]

MAXWELL & WALKER
ATTORNEYS-AT-LAW,
[illegible]

BUNN & [illegible]
ATTORNEYS-AT-LAW,
[illegible]

BROWN & FALL,
Attorneys-at-Law,
Office: [illegible] North Water street, over [illegible] Decatur, Ill. Collections and all [illegible] promptly attended to. [illegible]

P. [illegible], M. D.,
HOMEOPATHIST,
Office over Post Office, Decatur, Ill. All calls promptly responded to in the city or country. [illegible]

DR. A. S. WALTZ,
DENTIST
Office over Barber & Co.'s Shoe Store, East Main street. Residence No. [illegible] North Main street, Decatur, Illinois. [illegible]

T. HOSKINS
DENTIST,
[illegible] Office over [illegible] grocery, [illegible] Merchant street, Decatur, Illinois. May [illegible] d&wtf

HARVEY [illegible]
Attorney at Law,
And Notary Public, Solicitor of [illegible] and War Claims. Office over [illegible] East Main street, Decatur, Ill. Special attention given to Bankruptcy and [illegible] collecting business. [illegible] d&wtf

B. [illegible]
Attorney-at-Law,
Office [illegible] of the Old Square [illegible]

ELDRIDGE & HOSTETLER,
[illegible] Eldridge, [illegible] Hostetler
ATTORNEYS-AT-LAW,
Office over Newell & Hammer's Grocery Store. [illegible]

A. BROWER BUNN
Attorney and Counselor-at-Law,
Office in Central Block, over Wingate's [illegible] Merchant street. [illegible]

I. A. BUCKINGHAM,
ATTORNEY-AT-LAW,
Office over Hildebrandt's Drug Store, Decatur, Illinois. April 25, 1878.

H. F. CHILDS,
Veterinary Surgeon
Professional calls made at any hour during the day or night. Office at Hildebrandt's Drug Store. Aug 15 '77-wtf

WANTED. Energetic persons to canvass Decatur for the "Magic Self-Lighting Gas Burner," entirely new, and attracts attention everywhere. A good chance to make money. For particulars, address S. C. TALLMADGE, Gen'l. Agent, 124 La Salle Street, Chicago, Illinois. Feb. 4d [illegible]

GOODS

AT GREATLY REDUCED PRICES!

FOR CASH.

We will now Sell the

Best Cottonade Pants for 25, 50 and 75 cts.

Summer Coats, FOR MEN AND BOYS, 25, 50 and 75 cts.

Working Shirts, - 40, 50 and 60 cts.

The Best Stock of Goods for the money in Illinois

HATS! HATS!

Of all kinds at Panic Prices. Our Stock of Men's and Boys'

READY-MADE CLOTHING

Is Full and Complete, and will be SOLD at VERY LOW PRICES. A Large Stock of

LAUNDRIED AND UNLAUNDRIED SHIRTS!

NECKWEAR OF ALL KINDS,

Underwear and Furnishing Goods

Of Every Variety and Price, ALL NEW and of the LATEST STYLES.

OUR MERCHANT

TAILORING DEPARTMENT!

Stocked with New and Choice Styles [illegible] Goods, which will be made up to order in the Latest Style and [illegible]

FITS GUARANTEED.

GIVE US A CALL

J. R. RACE & CO.

[illegible]

AT THE

WATER STREET

Hardware Store!

YOU WILL FIND GOOD

COAL OIL STOVES!

AT REDUCED PRICES,

ALSO

A FULL ASSORTMENT OF

GARDEN TOOLS

Spades and Shovels,
Nails, Glass, &c.

And a full stock of fine and cheap

BUILDERS' HARDWARE

ALSO

BEST COAL AND WOOD

Cook Stoves and Ranges

In the Market

Call and examine for yourselves

R. C. CROCKER,

No. 9 Water Street.

April 11, 1878-d&wtf

FLOUR! FLOUR!

Shellabarger & Co.'s

Flour is Giving Splendid Satisfaction.

Leave your orders at their Flour [illegible] corner of Water and Prairie streets.

PRICES AS FOLLOW

Best White Wheat Pastry, $2.50 per cwt
Choice XXXX Family, 2.25 "
dtf

Partnership.

MRS. E. S. AUNGST AND MR. W. O. McNabb, partners as

E. S. AUNGST & CO.,

will continue the business of [the late] E. S. Aungst at the same rooms, on the

WEST SIDE OF THE OLD SQUARE.

Feb. 18, 1878. d&w6mo

WHAT THE GENERAL SAID!

[illegible] General [illegible] asked [illegible] how to find [illegible] Hell [illegible] between Hell and [illegible] Every day by [illegible] from the North [illegible] South and [illegible] The [illegible] and the [illegible] Reader are you contemplating a trip [illegible] to elect the line having the best chance of [illegible] The Old Reliable Hannibal & St. Joseph R. R. (the Pioneer line west of the Mississippi) [illegible] Day Coaches and Pullman Palace Sleeping Cars from Chicago, Ill. [illegible] to Ohio [illegible] Indiana [illegible] [illegible] popular route [illegible] Office. [illegible] maps, time table and [illegible] of country and route, or any other information [illegible]

T. A. S. [illegible]
[illegible] Chicago
[illegible] Albany, N. Y.
[illegible] Decatur, Ill.
[illegible] Hannibal, Mo.

July 1 [illegible]

[illegible]

[illegible] Philadelphia [illegible]

April [illegible] d&wly

The Best White [illegible] in the city at one dollar, at [illegible]

Jan. 25-d&wtf

Query: Why will men [illegible] when they can buy [illegible] [illegible]

"ITCHING PILES"

[illegible] Joseph W. Christ, [illegible] Philadelphia [illegible] Swayne's Ointment [illegible] Swayne & Son, Philadelphia. All leading druggists sell it. Dr. Swayne's Medicines have a world-wide reputation. [illegible]

BUTLER'S SPOONS.

The True Story of Where They Came From and, Where They Went To.

I heard a story, says a Washington letter writer, upholding Benjamin F. Butler, a few days ago, with General Garfield as voucher, which goes to show that the darkest cloud has a ray of silver (nothing personal intended) somewhere. I repeat for the benefit of the much enduring public. A lady came to *General Garfield, not many months ago,* introducing herself as the daughter of General Twiggs, of Confederate exploit renown. She said her mission was to obtain the two swords of her father, captured while General Butler held the balance of power in New Orleans. One sword was voted *her father by Congress,* in recognition of his valuable services in the Mexican war, the other was his Confederate weapon, which she prized even more highly than the first named Damascus blade. General Garfield informed the lady that the best authority as to their whereabouts would be General Butler, but she "would sooner beard a lion in his den, a Douglass in his hall." Upon further assurances that he was not as formidable as depicted, the lady consented to advise with the "terrible monster," General Garfield ready once guard. Upon *stating* the object of her visit, after a surprisingly polite reception, General Butler told her the history of the two swords. After their capture I sent them to Washington with the suggestion that one of them be donated to the Annapolis academy and the other to West Point, as examples of what fine arms may be made of honorary weapons, sometimes, said Benjamin, unmindful of the lady's slight writhing upon this application of the thumbscrew. But my advice was not taken. They were subsequently locked up in one of the Treasury vaults for safe keeping and one of the duplicate keys handed over to me. With a few more words as to how they might be recovered Mr. Butler added: But my dear madame, you have never asked me about your family plate with whose gorgeousness I have been supposed to decorate my festive board and through the agency of which various rather uncomplimentary sobriquets have been bestowed upon me. Now madame almost immediately upon the evacuation of your father's premises and my occupation thereof, one of your family servants came to me with a load of silver saying "Ole massa thought he done hide this from the Yankees, but dese ole eyes can see a ting or two yit, and dey marks de spot whar de silber was buried, and hyar it all is safe an' sound." I used that plate while I occupied your father's house as headquarters, but eventually turned over every piece, forks, dishes and spoons (here the general paused emphatically) to the quartermaster's department and here are the vouchers of every article brought to me, said the Massachusetts statesman lifting the lid of his desk and laying his hand on an orderly pile of papers. And sure enough, there were the vouchers, all properly signed and credited and Benjamin never kept those spoons after all. "When they subsequently disappeared," continued the general, "I have no means of knowing, but years ago they were turned over to the government. Astute Ben. He has been waiting all these years quietly patiently serenely, knowing the time would come, when he would be questioned as to the deeds done in New Orleans, and every thing was discovered done decently and in order. General Butler is the most methodical of men, and his official papers are models of neatness and ready reference. Upon the back of each epistle is briefed in short hand its contents, and reply thereto. As the General understood phonography perfectly he has but to glance at the neatly folded exterior of any letter in question to discover its subject matter and the treatment thereof.

CLEAR THE WAY

[illegible] which, it [illegible] throw [illegible] the bowel, may be kept promptly free from obstruction by a [illegible] the non-organic, costly [illegible] Hostetter's Stomach Bitters which [illegible] invigorate the [illegible] when [illegible] violent purgatives. The stomach liver and urinary organs are likewise reinforced and [illegible] by this benignant tonic and corrective and every organ [illegible] [illegible] the remedy best adapted to household [illegible]

[illegible] d&wlw

DEMOREST'S

SUMMER PATTERNS

[illegible] What to Wear, [illegible] Portfolio of Fashion [illegible] Just received at [illegible] & Sons. May 10 d&wtf

Fifty Dollars will buy a [illegible] Gold [illegible] June 10 dtf

CATARRH

Sneezing Catarrh, Chronic Catarrh, Ulcerative Catarrh, permanently cured by

SANFORD'S RADICAL CURE.

SANFORD'S RADICAL CURE FOR CATARRH is a safe, [illegible] and permanent cure for Catarrh of every form, and is the most perfect remedy ever devised. It is purely a vegetable distillation, and is applied locally by insufflation, and constitutionally by internal administration. Locally applied, [illegible] it heals and soothes the nasal passages of every feeling of heaviness, obstruction, dullness, or dizziness. Constitutionally administered it renovates the blood, purifies it of the acid poison with which it is always charged in Catarrh, stimulates the stomach, liver, and kidneys, perfects digestion, makes new blood, and permits the formation of sound healthy tissue, and finally obtains complete control over the disease. The remarkable curative powers, when all other remedies utterly fail, of SANFORD'S RADICAL CURE, are attested by thousands who gratefully recommend it to fellow-sufferers. No statement is made regarding it that cannot be substantiated by the most respectable and reliable references. It is a great and good medicine, and worthy all confidence. Each package contains a Treatise on Catarrh and Dr. Sanford's Improved Inhaling Tube, and full directions for its use in all cases. Price $1.

An Enthusiastic Friend of Sanford's Radical Cure.

MCHATTON, GRANT & BOWEN'S FIRE AND MARINE INSURANCE AGENCY, 25 Pine Street, St. Louis, Mo., [illegible] 1877.

A. A. MELLIER, Washington Av., City. Dear Mellier: I have for [illegible] been troubled with Catarrh and for the past two years have suffered seriously with it. [illegible] SANFORD'S REMEDY [illegible] I have no [illegible] [illegible]

[illegible] WM. BOWEN

Sold by all Wholesale and Retail Druggists and Dealers in Medicine throughout the United States and Canadas. WEEKS & POTTER, General Agents and Wholesale Druggists, Boston, Mass.

LAME BACK AND RHEUMATISM

CURED BY

COLLINS' VOLTAIC PLASTERS

Messrs. Weeks & Potter. Gentlemen,—One year ago I was seized with a severe attack of Rheumatism in my right hip, to which I was subject. I tried the various liniments and rheumatic cures, but without the least benefit, when my son, a druggist, [illegible] one of your COLLINS' VOLTAIC PLASTERS. The effect was almost magical, for, to my grateful surprise, I was almost immediately well again, and was able to work upon my farm as usual, whereas, before the application of the Plaster, I could do nothing and every step gave me pain. A few weeks since, one year from the first attack, the disease returned, but I am happy to say the second Plaster proved as efficacious as the first and I am now well. My wife wishes me to add that the Plaster has cured her of a very lame back. We think there is nothing in the world that can compare with the COLLINS' VOLTAIC PLASTERS for Rheumatism and Lame Back, and cheerfully recommend them to the suffering. Yours very respectfully, ORLAND, ME., June 6 1876. ROBERT COTTON.

NOT A QUACK NOSTRUM.

Gentlemen,—I hereby certify that for several years past I have used the VOLTAIC PLASTERS in my practice, and have [illegible] W. C. COLLINS, [illegible] May 7, [illegible]

PRICE 25 CENTS.

[illegible] COLLINS' VOLTAIC PLASTER, [illegible] WEEKS & POTTER, [illegible] Boston, Mass.

RE-OPENING

HAVE RE-OPENED MY

BILLIARD HALL,

[illegible]

Corner of East Main and State Streets

[illegible]

FRANK MEYER

Administrator's Sale of

REAL ESTATE

[illegible]

BY virtue of [illegible] county court of Macon county, Illinois [illegible] 1878 [illegible]

TERMS OF SALE: [illegible]

[illegible] JAMES [illegible]
Administrator of [illegible]
[illegible]

Agent Wanted for the [illegible]

Universal History

[illegible] T. C. McCURDY & CO., St. Louis, Mo.

DECATUR

Vinegar Factory!

WE NOW MANUFACTURE AND HAVE [illegible]

Pure Cider and White Wine Vinegar,

FOR THE TRADE

[illegible]

Harpstrite & Shlaudeman.

May [illegible] d&w

Book-keepers, Reporters, Operators, School Teachers,

Penmen

At Great Mercantile College, Keokuk, Iowa.

'CHEAP CHARLEY'

—THE—

POOR MAN'S FRIEND!

ONE PRICE ONLY.

No Misrepresentation.

"CHEAP CHARLEY'S"

ANNOUNCEMENT!

After the 4th of July of every year we shall have a CLEARING SALE, to make room for the Fall Stock.

THE CLEARING SALE

for this year has now begun. This means another

DROP IN PRICES!

Every article of Summer Goods must be sold, as we would sooner lose than pack it away for next year.

Light Weight Suits for a Trifle.

Call before they are all gone.

KAUFMAN & BACHRACH.

[illegible] d&wtf

BLENZ & DANZEISEN

BUTCHERS AND PACKERS.

A NEW STOCK OF

SMOKED AND CURED MEATS

WEST SIDE OF THE OLD SQUARE

[illegible]

Best [illegible] Bacon, Dried Beef, [illegible] and Lard at Wholesale and Retail.

FRESH MEATS

[illegible]

In Bankruptcy--No. 1996.

[illegible]

NOTICE IS HEREBY GIVEN that a petition [illegible] United States Court Room in the City of Springfield [illegible]

[illegible] Clerk.
[illegible]

CHICAGO

MEDICAL COLLEGE.

Medical Department of N. W. University.

20th Annual Session begins Oct. 1, '78. [illegible] Address Dr. J. H. HOLLISTER, 71 Randolph Street, Chicago, Ill. July [illegible] d&w

BURT'S SHOES.

THEY ARE THE BEST

ASK YOUR DEALER FOR THEM

Oct. [illegible] dly

Revolvers [illegible]

MASTER'S SALE

STATE OF ILLINOIS, }
MACON COUNTY. } ss.
Macon County Circuit Court

[illegible] Harper et al. [illegible]

PUBLIC NOTICE is hereby given that in pursuance of a decree and order entered in the above entitled cause in said court at the May term A. D. 1878 [illegible] John A. Brown, Master in Chancery of said court, on

Tuesday, the 30th day of July, A. D. 1878,

at the hour of two o'clock p. m. of said day shall sell at public auction to the highest bidder [illegible] at the west door of the court house in Decatur in said county, the following described real estate situate in the county of Macon and State of Illinois, to wit: Lot No. eight (8) in block No. one (1), in Martin [illegible] Addition to the city of Decatur, Illinois, together with all and singular the tenements and hereditaments thereunto belonging. Said premises will be sold subject to redemption.

[illegible] July 6th 1878.
JOHN A. BROWN
Master in Chancery for Macon county, Illinois.
[illegible]

ESTRAY NOTICE.

TAKEN UP BY JOHN SHORTHER at his residence in the town of Oakley, in the county of Macon and state of Illinois, on the [illegible] day of May, A. D. 1878, TWO ESTRAY HEIFERS described as follows to wit: Two two years old, [illegible] color, [illegible] right ear and slit in [illegible] the other a white with red spots [illegible]

H. W. WAGGONER, County Clerk.
[illegible]

PRUSSING'S WHITE WINE VINEGAR

A SPLENDID ARTICLE.

Celebrated for its Purity, Strength and Flavor. Guaranteed free from Sulphuric Acid or other deleterious substances [illegible] Largest Vinegar Works in the World. Estab. 1858.

MUNGER'S

LAUNDRY.

COLLARS and CUFFS a Specialty,

[illegible]

126 Dearborn Street, Chicago.

May [illegible] d[illegible]

FOR SALE.

In consequence of my removal from the city, I will sell cheap for cash my premises on Macon street, 131 feet front, nicely set with trees and shrubbery, house in good repair. Rooms, hall and cellar, barn and outhouses. Also will sell horse and buggy. [illegible] W. SMITH

E. N. FRESHMAN & BROS.

Advertising Agents,

186 W. Fourth St., CINCINNATI, O.,

Are authorized to receive advertisements for this paper. Estimates furnished free upon application. Send two stamps for our Advertisers' Manual. nov23dtf

Decatur Daily Republican.

VOL. VII. DECATUR, ILLINOIS, THURSDAY, AUGUST 8, 1878. NO. 111

PROFESSIONAL CARDS.

GEORGE R. SHIRLEY, Blue Mound, Ill.,
ATTORNEY-AT-LAW.
Prompt attention given to all kinds of collections. Money to loan on real estate. May 5, 1878. d&w1f

J. N. RANDALL, M. D.,
Physician and Surgeon.
Office: Northwest corner of North Main and Prairie streets, just west of the Postoffice. April 25, 1878. w1f

DR. J. M. BLYTHE,
DENTIST.
Office in Opera Block, over H. B. Lowe's store. Residence, southwest cor. William and Monroe streets. All work warranted. April 30, 1878. d&w1f

JEAN F. WEBB
ATTORNEY AT LAW
And Solicitor in Chancery, Decatur, Illinois. Office 21 Water street, Upstairs. [illegible]

IRA B. CURTIS
JUSTICE OF THE PEACE,
No. 5 North Main [illegible] Decatur, Illinois. [illegible] Millikin & Co., bankers; [illegible] Nat. Bank; [illegible] R. Race & Co., clothiers; [illegible] Capt. R. P. Lytle, Postmaster. [illegible]

FRANK W. HAINES,
BILL POSTER, DISTRIBUTOR,
AND
AGENT SMITH'S OPERA HOUSE.
[illegible]

S. T. OLMSTEAD, M. D.,
PHYSICIAN AND SURGEON.
OCULIST AND AURIST
[illegible] Dr. J. W. Roth, Decatur. [illegible]

JONATHAN M. CLOKEY
Attorney and Counselor-at-Law,
[illegible] the Decatur National Bank. [illegible] Decatur, Ill. [illegible] d&w1y

DAWKINS & CUNNINGHAM
[illegible]
DENTISTS,
[illegible] Decatur, Illinois [illegible]

A. ROLLETT ON SMALL, M. D.,
PHYSICIAN AND SURGEON,
[illegible]

MAXWELL & WALKER
ATTORNEYS-AT-LAW,
[illegible]

BUNN & CAVE
ATTORNEYS-AT-LAW,
[illegible]

BROWN & TAIT,
Attorneys-at-Law,
[illegible] North Water street, over Post-office [illegible]

P. [illegible], M. D.,
HOMEOPATHIST.
[illegible]

DR. A. S. WALTZ,
DENTIST
Office over Barber & Co.'s Shoe Store, East Main street. [illegible] Decatur, Illinois. [illegible]

T. HOSKINS
DENTIST,
[illegible]

HAVEY [illegible]
Attorney at Law,
[illegible]

B. [illegible]
Attorney-at-Law,
[illegible]

ELDRIDGE & HOSTETLER,
E. R. Eldridge, J. A. Hostetler.
ATTORNEYS-AT-LAW,
Office over Newell & Hammer's Grocery Store. [illegible]

A. BROWER BUNN
Attorney and Counselor-at-Law,
Office in Central Block, over Wonderly's [illegible] Merchant street. [illegible]

L. A. BUCKINGHAM,
ATTORNEY-AT-LAW,
Office over Hildebrandt's Drug Store, Decatur, Illinois. April 25d11

H. F. CHILDS,
Veterinary Surgeon
Professional calls made at any hour during the day or night. Office at Hildebrandt's Drug Store. April 27-w1f

WANTED. Energetic persons to canvass Decatur for the "Magic Self-Lighting Gas Burner," entirely new, and attracts attention everywhere. A good chance to make money. For particulars, address
S. C. TALLMADGE, Gen'l. Agent,
124 La Salle Street, Chicago, Illinois.
Feb 4d2w—

GOODS
AT GREATLY REDUCED PRICES!
FOR CASH.

We will now Sell the

Best Cottonade Pants for 25, 50 and 75 cts.

Summer Coats, FOR MEN AND BOYS, 25, 50 and 75 cts.

Working Shirts, - 40, 50 and 60 cts.

The Best Stock of Goods for the money in Illinois

HATS! HATS!

Of all kinds at Panic Prices. Our Stock of Men's and Boys'

READY-MADE CLOTHING

Is Full and Complete, and will be SOLD at VERY LOW PRICES. A Large Stock of

LAUNDRIED AND UNLAUNDRIED SHIRTS!

NECKWEAR OF ALL KINDS,

Underwear and Furnishing Goods

Of Every Variety and Price, ALL NEW and of the LATEST STYLES

OUR MERCHANT

TAILORING DEPARTMENT!

Stocked with New and Choice [illegible] which will be made up to order in the Latest Styles and

FITS GUARANTEED.

GIVE US A CALL

J. R. RACE & CO.

[illegible]

AT THE
WATER STREET
Hardware Store!
YOU WILL FIND GOOD
COAL OIL STOVES!
AT REDUCED PRICES,
ALSO
A FULL ASSORTMENT OF
GARDEN TOOLS
Spades and Shovels,
Nails, Glass, &c.
And a full stock of fine and cheap
BUILDERS' HARDWARE
ALSO
BEST COAL AND WOOD
Cook Stoves and Ranges
In the Market
Call and examine for yourselves
R. C. CROCKER,
No. 9 Water Street.
April 11, 1878—d&w1f

FLOUR! FLOUR!
Shellabarger & Co.'s
Flour is Giving Splendid Satisfaction.
[illegible] corner of Water and Prairie streets.
PRICES AS FOLLOW
Best White Wheat Pastry, $2.50 per cwt
Choice XXXX Family, 2.25 "
dtf

Partnership.
MRS. E. S. AUNGST AND MR. W. O. McNabb, partners as
E. S. AUNGST &. CO.,
will continue the business of [the late] E. S. Aungst at the same rooms, on the
WEST SIDE OF THE OLD SQUARE.
Feb 18 1878 d&w3m

WHAT THE GENERAL SAID!

[illegible]

The Best White Shirt in the city at one dollar, at Linn & Scruggs. June 25 d&w1f

Query: Why will men [illegible] Linn & Scruggs [illegible]

"ITCHING PILES."

I was a great sufferer from Itching Piles, the itching at times was almost intolerable [illegible] Swayne's All-healing Ointment, which has made a perfect cure. Joseph W. Christ, [illegible] Philadelphia. [illegible] Swayne's Ointment [illegible] Dr. Swayne & Son, Philadelphia. All leading druggists sell it. Dr. Swayne's Medicines have a world wide reputation.

BUTLER'S SPOONS.

The True Story of Where They Came From and Where They Went To.

I heard a story, says a Washington letter writer, upholding Benjamin F. Butler, a few days ago, with General Garfield as voucher, which goes to show that the darkest cloud has a ray of silver (nothing personal intended) somewhere. I repeat for the benefit of the much enduring public. A lady came to General Garfield, not many months ago, introducing herself as the daughter of General Twiggs, of Confederate exploit renown. She said her mission was to obtain the two swords of her father, captured while General Butler held the balance of power in New Orleans. One sword was voted her father by Congress, in recognition of his valuable services in the Mexican war, the other was his Confederate weapon, which she prized even more highly than the first named Damascus blade. General Garfield informed the lady that the best authority as to their whereabouts would be General Butler, but she "would sooner beard a lion in his den, a Douglass in his hall." Upon further assurances that he was not as formidable as depicted, the lady consented to advise with the "terrible monster." General Garfield as advance guard. Upon stating the object of her visit, after a surpassingly polite reception, General Butler told her the history of the two swords. After their capture I sent them to Washington with the suggestion that one of them be located to the Annapolis academy and the other to West Point as exemplars of what has not may be made of honorary weapons, sometimes said Benjamin, unmindful of the lady's slight writhing upon this application of the thumbscrew. But my advice was not taken. They were subsequently locked up in one of the Treasury vaults for safe-keeping and one of the duplicate keys handed over to me. With a few more words as to how they might be regained Mr. Butler added: But my dear madame, you have never asked me about your family plate with whose gorgeousness I have been supposed to decorate my festive board and through the agency of which various rather uncomplimentary soubriquets have been bestowed upon me. Now madame almost immediately upon the evacuation of your father's premises and my occupation thereof one of your family servants came to me with a load of silver saying: "Ole missa thought he done hide this from the Yankees, but dese ole eyes can see a ting or two yit, and dey marked de spot whar de silba was buried, and hyar it all is, save an'!" I used that plate while I occupied your father's house as headquarters, but eventually turned over every piece, forks, dishes and spoons (here the general paused emphatically) to the quartermaster's department, and here are the vouchers of every article brought to me, said the Massachusetts statesman, lifting the lid of his desk and laying his hand on an orderly pile of papers. And sure enough, there were the vouchers, all properly signed and credited, and Benjamin never kept those spoons after all. "Where they subsequently disappeared," continued the general, "I have no means of knowing, but years ago they were turned over to the government. Astute Ben. He has been waiting all these years quietly, patiently, serenely, knowing the time would come, when he would be questioned as to the deeds done in New Orleans, and every thing was discovered done decently and in order. General Butler is the most methodical of men, and his official papers are models of neatness and ready reference. Upon the back of each epistle is briefed in short hand its contents, and reply thereto. As the General understands phonography perfectly he has but to glance at the neatly folded external of any letter in question to discover its subject matter and the treatment thereof.

CLEAR THE WAY

[illegible]

DEMOREST'S
SUMMER PATTERNS

Demorest's What to Wear, Demorest's Portfolio of Fashion [illegible] Just received at [illegible] May 16 d&w1f

Fifty Dollars will buy a nice [illegible] piano at [illegible] June 10 dtf

CATARRH
Sneezing Catarrh, Chronic Catarrh, Ulcerative Catarrh, permanently cured by
SANFORD'S RADICAL CURE.

SANFORD'S RADICAL CURE FOR CATARRH is a safe, reliable, and permanent cure for Catarrh of every form [illegible] It is purely a vegetable distillation, and is applied locally by insufflation, and constitutionally by internal administration. [illegible] Price $1.

An Enthusiastic Friend of Sanford's Radical Cure.

McLATTON, GRANT & BOWEN'S FIRE AND MARINE INSURANCE AGENCY, [illegible] St. Louis, Mo., Feb. 2, 1877. [illegible] Yours truly, WM. BOWEN

Sold by all Wholesale and Retail Druggists and Dealers in Medicine throughout the United States and Canadas. WEEKS & POTTER, General Agents and Wholesale Druggists, Boston, Mass.

LAME BACK
AND
RHEUMATISM
CURED BY
COLLINS' VOLTAIC PLASTERS

Messrs. Weeks & Potter. Gentlemen,—[illegible] ROBERT COTTON.

NOT A QUACK NOSTRUM.

Gentlemen,—I hereby certify that for several years past I have used the Voltaic Plasters [illegible] W. C. COLLINS [illegible]

PRICE 25 CENTS.

[illegible] WEEKS & POTTER, Proprietors, Boston, Mass.

RE-OPENING
HAVE RE-OPENED MY
BILLIARD HALL,
[illegible]
Corner of East Main and State Streets
[illegible]
FRANK MEYER

Administrator's Sale of
REAL ESTATE

[illegible]

[illegible] Administrator [illegible]

Agents Wanted [illegible]
Universal History
[illegible] Address [illegible] McCURDY & CO., [illegible]

DECATUR
Vinegar Factory!

WE NOW MANUFACTURE AND HAVE [illegible]
Pure Cider and White Wine Vinegar,
FOR THE TRADE
[illegible]
Harpstrite & Shlaudeman.
May [illegible]

Book-keepers, Reporters, Operators, School Teachers,
Penmen
At Great Mercantile College, Keokuk, Iowa.

'CHEAP CHARLEY'
—THE—
POOR MAN'S FRIEND!

ONE PRICE ONLY.

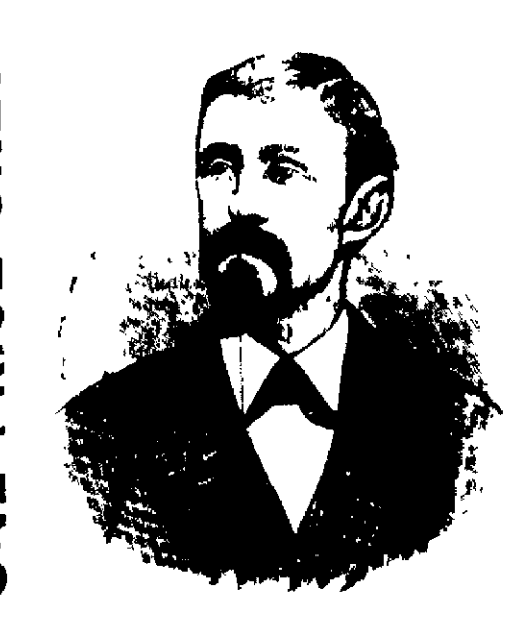

No Misrepresentation.

"CHEAP CHARLEY'S"
ANNOUNCEMENT!

After the 4th of July of every year we shall have a CLEARING SALE, to make room for the Fall Stock.

THE CLEARING SALE

for this year has now begun. This means another

DROP IN PRICES!

Every article of Summer Goods must be sold, as we would sooner lose than pack it away for next year.

Light Weight Suits for a Trifle.

Call before they are all gone.

KAUFMAN & BACHRACH.

[illegible]

BLENZ & DANZEISEN
BUTCHERS AND PACKERS.
A NEW STOCK OF
SMOKED AND CURED MEATS
WEST SIDE OF THE OLD SQUARE
[illegible]
Best Lard, Bacon, Dried Beef, [illegible] at Wholesale and Retail
FRESH MEATS
[illegible]

In Bankruptcy—No. 1996.
[illegible]
NOTICE IS HEREBY GIVEN that a petition [illegible] United States Court [illegible] Springfield [illegible]

CHICAGO
MEDICAL COLLEGE.
Medical Department of N. W. University. 20th Annual Session begins Oct. 1, '78. [illegible] Dr. J. H. HOLLISTER, 71 Randolph Street, Chicago, Ill. July [illegible] dtw

BURT'S SHOES.
THEY ARE THE BEST
ASK YOUR DEALER FOR THEM
Oct [illegible]

Revolvers [illegible]

MASTER'S SALE
STATE OF ILLINOIS, } Macon County. }
Macon County Circuit Court. [illegible]
PUBLIC NOTICE is hereby given that in pursuance of a decree [illegible] John A. Brown, Master [illegible]
the day, the 30th day of July, A. D. 1878,
[illegible] shall sell at public auction to the highest bidder [illegible] the west door of the court house, in Decatur, in said county, the following described real estate situate in the county of Macon and State of Illinois, to wit: Lot No. eight (8) in block No. one (1), in Macon [illegible] Addition to the city of Decatur, Illinois, together with all and singular the tenements and hereditaments thereunto belonging. Said premises will be sold subject to redemption.
Decatur, Illinois, July 6th, 1878.
JOHN A. BROWN,
Master in Chancery for Macon county, Illinois. [illegible] Solicitor for Complainant.

ESTRAY NOTICE.
TAKEN UP BY JOHN SHUHATER, of his [illegible] in the town of Oakley, in the county of Macon and state of Illinois, on the [illegible] day of May, A. D. 1878, TWO ESTRAY [illegible] described as follows to wit: Two [illegible]
[illegible] WAGGONER, County Clerk.

PRUSSING'S
WHITE WINE VINEGAR
A SPLENDID ARTICLE.
Celebrated for its Purity, Strength and Flavor. [illegible] Largest Vinegar Works in the World. Estab. 1868.

MUNGER'S
LAUNDRY.
COLLARS and CUFFS a Specialty,
[illegible] by mail. [illegible] Price Lists, &c., address
126 Dearborn Street, Chicago.
May [illegible]

FOR SALE.

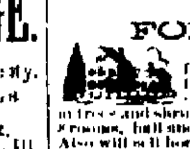

In consequence of my removal from the city, I will sell cheap for cash my premises on Macon street, 111 feet front, nicely set in trees and shrubbery, house in good repair, [illegible] rooms, hall and cellar, barn and outhouses. Also will sell horse and buggy.
[illegible] W. SMITH

E. N. FRESHMAN & BROS.
Advertising Agents,
186 W. Fourth St., CINCINNATI, O.,
Are authorized to receive advertisements for this paper. Estimates furnished free upon application. Send two stamps for our Advertisers' Manual.

NEWSPAPERARCHIVE®

The Daily Republican.

J. K. HAMSHER. J. R. MOSSER.

HAMSHER & MOSSER PUBLISHERS.

DECATUR, ILLINOIS.

THURSDAY EVENING, AUGUST 8, 1878.

REPUBLICAN TICKET.

For State Treasurer,
GENERAL JOHN C. SMITH,
of JoDaviess County.

For Superintendent of Public Instruction,
JAMES P. SLADE,
of St. Clair County.

For Clerk Supreme Court Cent. Grand Div'n,
M. B. CONVERSE,
of Sangamon County.

For Clerk of Appellate Court Third District,
M. M. DUNCAN,
of Macoupin county.

For Representative in Congress, 14th District,
JOSEPH G. CANNON,
of Vermilion Co.

For Senator 29th District,
WILLIAM T. MOFFETT,
of Macon county.

For Representatives 29th District,
DR. JOHN H. TYLER,
GEORGE K. INGHAM,
of DeWitt county

COUNTY TICKET.

For Sheriff,
MARTIN FORSTMYER.
For Coroner,
FRANK W. HAINES.

Hon. Godlove S. Orth, of Lafayette, was yesterday nominated for Congress by the Republicans of the Ninth Indiana district.

We are glad to notice that the Republicans of the Peoria district have renominated our clever friend, Tom. Boyd, for Congress. Col. Boyd deserves to be elected, which he certainly will be.

Loudon county, Tenn., elected, Aug 1st, a full Republican county ticket, by a handsome majority, and gave Rogers, Republican candidate for circuit court Judge, a majority of 851. In Hamilton county (Chattanooga), 225 more votes were cast than at the Presidential election in 1876, the Republicans electing county clerk, sheriff, trustee and register. In Bradley county (Cleveland), the vote was the largest ever polled, the Republicans electing circuit court clerk and trustee. By the way, one of the first "liberty poles" raised by the Union men of Tennessee, after the rebels had been driven out, was at the pretty little town of Cleveland.

In summing up the situation in Pennsylvania, the Philadelphia *Press* says: "George C. Gorham, Secretary of the Republican Congressional Committee, has been through the state, and thus describes the situation as he found it 'It is confidently predicted by the best Republicans in the state that the party can carry two districts now represented by Democrats, and, while the state ticket is steadily gaining in strength, there seems to be absolutely no factional spirit within the party. The Legislature will undoubtedly be Republican by a large working majority. It is not probable that any Republican name will be presented in opposition to Senator Don Cameron.'"

Never before in American history has the balance of trade between this and foreign countries been as largely in our favor as it is now, or anything like it. The exports of merchandise for the last fiscal year, ending June 30, exceeded the imports by $257,832,667. Including specie, the total exports exceeded the imports by $261,714,579. During the preceding year the excess of exports over imports amounted to $166,539,917—a gain of $95,204,662 in the last year.

In 1868, under Andrew Johnson, in support of the Confederate Democracy, the annual expenditures of the Government were $229,915,088. Under Grant, from 1869, these expenditures were annually reduced until, in his last fiscal year, ending June 30, 1876, the expenditures were only $156,810,957!—a net reduction and actual saving to the nation in eight years of $73,104,131, or an annual average saving of $9,138,016. But the increase of expenditures by the Confederate Democratic House of this year, over those of last year, is $28,752,265.49.

Under the Republicans in eight years, from 1868 to 1875, the aggregate actual reduction of taxation was over $250,000,000, or an average annual reduction of over $31,000,000! Under the Democracy, during the three years in which they have been in control of the House, the taxes have been reduced not one dollar The taxes are to day, under Democratic rule in the House, what the Republicans left them in 1876, while the expenditures of this year have been increased by the Democratic House over those of last year $28,752,265.49!

The soldiers' reunion at Amboy, Ill., on Wednesday and Thursday, September 11 and 12, will probably be the largest encampment of veterans that has assembled together in the Northwest since the close of the war. It is expected that camp accommodations for 1,500 men will be provided. President Hayes, Generals Sherman, Sheridan, Shields, Lippincott, Colonel Coates, Governor Cullum, ex-Governor Palmer and others have been specially invited. General Logan will also be present and will address the boys.

"BOMBSHELLS"

Under the above heading the Okolona (Miss.) *States* prints the following chivalrous paragraphs, which, it claims, embody the genuine spirit, notions and aims of "Southern manhood," "the proud manhood of the South."

"Negro suffrage is political damnation. Down with a brutalized ballot, say we!"

"Up guards! Shall the North say that she has conquered your very souls, and compelled you to accept her godless principles! Never!"

"The Old Guard may die, but it never surrenders!" Till the last ditch will the proud manhood of the South still fight the New England ideas of Centralism and negro suffrage"

"The bone and sinew, the pride and culture, the worth and morals of Southern manhood *are with the States*, openly or at heart, in its firm and unrelenting warfare in behalf of state sovereignty and Caucasian command."

"It is said that the *States* is unreconstructed. It is! And it represents an unreconstructed constituency. 'The North will have *to destroy the last trace* and remnant of our people before she can crush out the spirit that prompted our chivalry to bare the sabre and unfurl the 'Bonny Blue.'"

It shouts—"*Hurrah for Jeff Davis!*"

FAITHFUL TO HIS END

Prof. Brewer, of Yale College, told this droll story in a recent lecture:

A Connecticut *dog* had suffered an injury to his tail which did not repair itself. His owner believed that an amputation of the extremity would produce a fresh wound, which would easily and quickly heal. He gave orders to have the operation performed as humanely as possible, and it was done by a servant with an axe on a block Judge of the astonishment of the owner when the dog presently appeared before him, carrying the exceded member in his mouth, and laying it down at his feet, as if to say, "See what has been done to *my tail!*" Having thus presented his case, he carried the fragment out and buried it Shortly after, he repeated the operation, as if to emphasize the treatment he had suffered (Finding that he made but little impression upon his master, he repeated it again, and then abandoned his claim for indemnification. "You see," said Prof Brewer, "he was faithful to the end"

The Trade in Frogs

The Campbellford (Mo) *Herald* says: 'One of the number of places engaged in this traffic is down at Chisholm's Rapids, Can., and extends along the Trent to Percy boom, five miles from there. The *frogs* at these places are very numerous, and grow to an extraordinary size, some of them, known as the gosling frog, so named from their attributed power to kill a gosling, being as large as ten or a dozen of the ordinary sized ones. They are caught by means of small nets, which the catchers manipulate with considerable dexterity. They are shipped and sold at the rate of one cent apiece. One man at Chisholm's Rapids lately captured we are told, 1,100 in one day Others again, they tell us, capture from 200 to 400 per day"

A WINDFALL

Mrs. Cooper of Terre Haute, whose daughter is the wife of the well-known spiritual exposer, Prof. Baldwin, has just been notified that she is heir at law to an estate in England valued at six million dollars, of which she will receive one third She is a poor but worthy woman with three children

Mt Carmel, Ill, August 7 The grandest political meeting ever held in this part of *the State is going on here* to-day. The Congressional Convention nominated Colonel Robert Bell, for Congress All the leading Republicans of the district are present Bands are here from Albion, Friendsville, Grayville, Carmi and Princeton, Ind The air is full of *music* By 9 o'clock the town was crowded, and still the procession kept coming from the country in every direction By 12 o'clock the crowd was estimated at 10,000, which is not out of the way The enthusiasm is great. Banners were stretched across the street, with Grant for President in 1880 inscribed thereon. Logan is now speaking to the largest crowd, he says he has addressed for years.

A Florida traveler has recently interviewed John Tyler, the son of the ex President, and who, when Executive Secretary, was called junior. He is now an old man and in great poverty His brother Robert is dead, but the survivor stated that his sister, a maiden lady, was the inmate of a home founded at Washington by Mr Corcoran The ex-President's namesake retains all the courtly manners which so distinguished the successor of General Harrison, and the father who gave to his party as much trouble as Hayes is now giving to his The Florida interviewer emphasized this new and remarkable instance of the ups and downs of mortality. The grand-*father of the present John Tyler* and of his sister was a revolutionary patriot and Virginia statesman of renown there is a large county in Virginia bearing the family name, his own father was President and himself rather a haughty inmate of the White House family, yet he has at many *times*, during the past ten years, scarcely known where to obtain to-morrow's bread, and his sister is the pensionaire of a home.—*Quincy Whig.*

London, August 7.—The *Globe* reports that an explosion occurred this afternoon in a coal mine at Scremerston, near Berwick, Eng. Thirty five men were in the mine at the time, only two of whom have yet got out, and they were severely burned.

TELEGRAPHIC

DEATH ON THE RAIL.

FRIGHTFUL ACCIDENT ON THE PANHANDLE.

Yellow Fever News.

The Scare Subsiding in New Orleans.

Political Intelligence.

Pittsburgh, Pa, Aug. 7.—The fast train on the Pittsburgh, Cincinnati and St. Louis railroad, which left this city at 11:47 last night, met with a terrible accident at a point one and one half miles west of Mingo Junction, O The *train was* composed of two sleepers, one hotel car, one baggage, two postal cars and two coaches, the latter being occupied by emigrants At 1 a. m. at the point named, the fast train, which was twenty minutes behind time, and running at the rate of forty miles an hour, *collided with* a freight train. The entire train, except the hotel car and sleepers, was thrown from the track and fearfully wrecked.

Eleven or twelve persons are reported killed and from fifteen to twenty seriously wounded. No names have yet been received All the passengers in the sleepers escaped without serious injury The loss of life was confined to those in the forward cars, occupied by postal clerks and emigrants

Greenfield, Mass., August 7 -The 9:20 train from Miller's Falls to Brattleboro, last night, run into a washout, a mile above Northfield Farms. Engineer Patter, fireman Arnold, and one Rood, who was riding in the locomotive, were killed. Conductor Holman was injured slightly

Montreal, August 7.—A fire of a most mysterious and alarming character occurred on board the Allan steamship Moravian, which has just arrived, while in mid ocean, and which was near resulting in a dreadful catastrophe. On the morning of the 29th ult. smoke was seen by the boatswain issuing from the forehold, and it was discovered that bales of woolen goods in the lower hold were on fire When the hatches were lifted the flames shot upward, accompanied by a strange and suffocating smell The boatswain, who went below to direct the hose, soon became overpowered and was drawn up almost senseless. The first officer, Thomas, who gallantly took his place, shared the fate of his predecessors, and with difficulty was got out alive. By the persevering efforts of the crew, whose discipline was beyond all praise, the fire was got under control but not without immense loss, as fully one third of the cargo was thrown overboard and the *remainder deluged* with water to a serious extent. When the blaze was extinguished fully six feet of water remained in the hold During the fire the sea was running so high that a boat could not live in it, which added to the peril of the 500 souls on board. The *steerage passengers* were dreadfully agitated A guard was placed over the cabin, and no one was allowed to enter until the danger was passed The cabin passengers slept unconscious of their extreme perilous situation What added to the terror on board was the knowledge of the *proximity* of the fire to the oil room, in which was a large store. The partition separating it was nearly burned through. Had the flames entered there nothing could have saved the magnificent vessel from destruction Grave fears and apprehensions were entertained that the fire was the work of some arch fiend who deliberately placed combustibles in the goods to generate and blaze, for his own hellish purpose At this season steamers are invariably filled with the same class of goods, and they have never taken fire before. The matter has been kept strictly secret, but on being brought to light last evening has created a profound sensation A private investigation is now proceeding The loss is estimated at between $20,000 and $30,000

Washington, Aug 7 *Members* of the Greenback party, who assembled here Tuesday, state in their declaration of principles that the United States bonds should bear the burden of government equally with all other property, and any legislation that exempts said bonds from taxation is unjust and oppressive. Full legal tender currency for all is favored. The unconditional repeal of the resumption act the lawful liberation of coin hoarded in the Treasury, and the removal of all restrictions to the coinage of silver are demanded Realizing that specie never can be sufficient to supply the commercial demand of the country, an issue of treasury notes to such extent as will fully satisfy the requirements of trade is favored, such notes to be made full legal tender The retirement of bank currency and the substitution of greenbacks is demanded The further issue of interest bearing bonds, on any account, or at any rate of interest by the *government is opposed*, and while legislation for monopolies, subsidies, and special privileges, is opposed, a judicious expenditure of treasury notes on internal improvements and construction of such rail highways as will furnish protection to our marine frontier and upon markets for production of American industry is favored

New Orleans, August 7.—There is a growing feeling that the people have been needlessly frightened about the fever. During the first few days after the appearance of the fever there was a perfect panic in New Orleans, as well as all surrounding cities, towns, villages and country. People who lived here during the appalling epidemic of '53, and every epidemic since, say they never saw such a panic before. Two weeks have passed now, and though the disease appeared in several localities, the number of deaths is not increasing, and the feeling is growing stronger that under ordinary circumstances the disease will be either checked or kept under control Since the announcement of the first death, July 23, only ninety-five deaths have occurred and 350 cases The fact that during the past week the fever has not increased is cheering. On August 1 there were thirty one new cases and five deaths, to day, thirty-seven cases and seven deaths Meantime, one day there were only twenty new cases and one day five deaths, showing the disease is not increasing. The quarantine of some towns is senseless and cruel. Vicksburg permits no New Orleans mails to enter the city, and Shreveport only letter mails Mobile allows mails to pass through. Villages all through Louisiana and Mississippi and whole counties, are quarantined against persons, baggage and merchandise from this city, and people from the city suffer hardships and persecutions

Washington, D. C., Aug 7 Information has been received here of the arrest of several more illicit distillers in South Carolina and their release on bail The Charleston *News and Courier*, received here to day, publishes a significant letter from Pickens Court House in relation to the revenue troubles there, and representing that the people of that county are greatly excited over the report that the Federal authorities intend to protect the revenue officers and to release those who are now in jail at Greeneville. The letter says

"A thrill of horror has gone through the hearts of the noble, peaceable and law abiding citizens of this county, who have already had visited upon them so much oppression and tyranny by the revenue officers, at the very idea of a case of so much magnitude being forced out of the state courts by the United States authorities. The people here have a profound conviction that the Federal courts have no jurisdiction in the case Should the worst come, and the case be forced out of the state courts, I greatly fear that our people will conclude, as they certainly will have just cause so to do, that forbearance has ceased to be a virtue, and, notwithstanding their devotion to law and order, will, to a certain extent, take the law into their own hands, and protect, to the utmost of their feeble ability, their lives, liberty and property. We shall hope for the best, and be prepared for the worst that comes."

A letter received here from Raleigh, N. C., says that the new Legislature, as elected, stands as follows on joint ballot Democrats, 97, Republicans, 50, Independents, 9; doubtful, 11, which gives the Democrats 21 majority.

The aspirants for Senator Merrimon's place have agreed to abide by the action of the caucus, and not to bolt and run as independent candidates.

London August 7. The *Times* says 'The prices of United States bonds continue weaker, owing to a noticeable diminution of American purchases. These seem to fluctuate more or less with the shipments of grain. When the shipments were large, buying was, when they decreased, so did the demand for bonds Probably, therefore, with the renewed activity recently observed in the American wheat trade, the prices of *bonds will again harden* It will be extremely interesting to see whether the currency demands of the American government under the resumption scheme will not now lead to the withdrawal of gold instead of bonds, for should gold go in any quantity during the coming autumn, the European money markets might be seriously embarrassed

Clinton, Ill, Aug 7 Perhaps no town or city in Illinois has suffered to such an alarming extent from a continuous line of hurricanes, cyclones, etc, as has our little city of Clinton In order to show the actual loss sustained, it will be necessary to give a brief synopsis of the various storms and the general effect of each in rotation commencing with the one of the year 1870 which devastated our city and county to the extent of $50,000, to several lesser ones, and take up the tornado of 1874, that passed over Central Illinois laying low property of all kinds *It was* then that the machine-shops belonging to the defunct G. C. and S Railroad were blown to the four winds, at a loss of $10,000, at which time the public school, a fine structure costing $60,000, had one of the cupolas and about 200 panes of glass *shattered to fragments* The wind did not stop with these, but kept on in the work of devastating houses and barns, etc, till the whole county looked like a barren waste The loss at that time was conceded to be in the neighborhood of $10,000 Since that time smaller ones, on a less destructive scale, have appeared, done their work of destruction and been forgotten. We are brought to believe that the storm on last Wednesday night was the most destructive of the several which have visited us We have suffered in this county in ten years some $150,000 damages—a considerable amount to loose these hard times.

Galesburg, Ill. Aug. 7 —The Republican *Congressional Convention* for the Ninth District was held at the Opera House in this city to day. A large number of leading Republicans were in attendance, and the interest manifested unusual The Hon. Thomas Boyd, the present Representative, was nominated on *the first ballot. The* best of feeling prevailed, and it is predicted that, while Mr. Boyd carried the district two years ago by only 100 majority, that this fall he will be elected by fully 1,500 majority The Convention passed a resolution indorsing *the acts of the Republican party* and denouncing those of the Democracy The Convention adjourned, giving three rousing cheers for Thomas A. Boyd and the Republican party.

Columbia, S. C., August 7.—The Republican State Convention met in secret session to day, and C C Bowen was made permanent president After the appointment of a committee on platform, and the reference of several resolutions indorsing Gov Hampton a recess was taken till to morrow

Saratoga, N. Y. Aug 6 The National Association of Banking and Commerce will meet in annual session here to morrow A large number of prominent bankers are here now, and many more are expected during the night L. J. Gage, of Chicago, one of the Executive Committee, is consulting with them this evening Hugh McCulloch and other financiers are here Among the papers to be read to morrow will be one on "Hard Times," by J. D. Hayes, of Detroit, and one by J. D. Walker, late Bank Commissioner of Massachusetts, on "The National Banking System," comparing it with state and foreign banking The committee on plan to prevent defalcation hopes to report in part during the meeting

DON'T BE DECEIVED.

Many persons say, "I haven't got the Consumption" when asked to cure their cough with Shiloh's Consumption Cure. Do they not know that Coughs lead to Consumption and a remedy that will cure Consumption will certainly and surely cure a cough or any lung or throat trouble We know it will cure when all other fail, and our faith in it is so positive that we will refund the price paid if you receive no benefit Is not this a fair proposition? Price 10 cts, 50 cts and $1.00 per bottle For Lame Chest, Back or Side, use Shiloh's Porous Plaster Price 25 cents For sale by Dr A J Stoner, Decatur, Ill
Feb 25 d&wcow

Why will you suffer with Dyspepsia and Liver Complaint, Constipation and General Debility when you can get at our store Shiloh's System Vitalizer, which we sell on a positive guarantee to cure you Price 10 cents and 75 cents For sale by Dr. A. J. Stoner, Decatur, Ill
Feb 27 d&wcow

"HACKMETACK," a popular and fragrant perfume Sold by Dr. A. J. Stoner, Decatur, Ill
Feb 9 d&wcow

"I DEEM IT MY DUTY to tell the World," what "Dr. Swayne's Compound Syrup of Wild Cherry" has done for me. I had a violent cough, night sweats, sore throat, and weakness, with severe attacks of hemorrhage, gave up all hope of recovery. I am now cured, sound and hearty. [illegible] Edward B. Burton, crenator at Swayne's Pottery, Lafayette ave, Philadelphia. Over twenty-five years have elapsed, and I still remain in health. Any one troubled with a cough, cold, throat, liver, or lung affection, will avoid much suffering and risk by using "Dr. Swayne's Compound Syrup of Wild Cherry," an old and well tried remedy. Trial bottles 25 cents, large bottles $1 Sold by leading druggists Prepared only by Dr. Swayne & Son, Philadelphia.
April 26 d&w Ecowly

WHY THE HAIR FALLS OUT, And How to Restore It. [illegible]
April 26 d&w cowly

AMUSEMENTS.

THE COMING EVENT

THURSDAY, AUGUST 8.

Appearance of the Inimitable Comedian,

JOHN DILLON,

supported by

MISS LOUISE DILLON

And the Famous

Wallack Combination,

Who will present the Great [illegible] drama,

The COLLEEN BAWN

Admission, 75, 50 and 25 cts.
[illegible]

DECATUR

Vinegar Factory!

WE NOW MANUFACTURE AND HAVE for sale

Pure Cider and White Wine Vinegar,

FOR THE TRADE.

We pay cash for Hand Cider and fallen apples delivered at our Factory opposite our Brewery on South Broadway, Decatur, Illinois

Harpstrite & Shlandeman.

May 8 dly

Leave Orders at Abel & Locke's cash save carpet store for whitewashing, calsomining, patching, plastering and repairing cisterns All orders promptly attended to. Stanton Fields
Feb 11 dly

THE ONE-PRICE CASH HOUSE

—OF—

HAYS & BARTHOLOMEW.

NO. 25 NORTH WATER STREET.

OUR NEW 5 CENT PRINTS ARE GEMS.
" " 7 CENT PRINTS ARE BEAUTIFUL.
" " 10 CENT PERCALES ARE ELEGANT.
" " 12½ " " ARE STUNNERS.
" " LINEN SUITS ARE CHEAP.
" " PARASOLS ARE SPLENDID.
" " EMBROIDERIES, AT 25 CENTS. ARE

THE BEST EVER SHOWN IN THE CITY.

Our New Stock of Goods, complete in all lines, CANNOT be BEAT IN ILLINOIS for Variety and Low Prices.

Decatur, May 24, 1878 d&wtf

GEO. P. BLUME,

—DEALER IN

The Singer
WHITE,
VICTOR
STEWART,
AND
DAUNTLESS
SEWING
MACHINES!

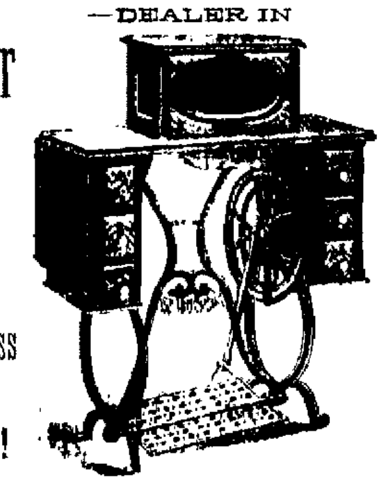

SUPPLIES
and
ATTACHMENTS
Sewing Machines
Repaired
at the
SINGER OFFICE
Opposite Postoffice
May 13 dwy

ANOTHER CUT DOWN!

S. EINSTEIN

NO. 21 NORTH WATER STREET

Now offers the whole of his Summer Stock at prices [illegible]

[illegible]

In addition to this list there are in every department [illegible] will repay you to look at.
July [illegible]

GUNS! GUNS!

We have a Large and Fine Line of Guns, Revolvers

AND

Sportsmen's Goods,

FOR THE FALL TRADE,

And now have the

LARGEST BEST STOCK

of the kind in Central Illinois

We are prepared to Duplicate any [illegible]

H. MUELLER & CO.

[illegible] d&wtf

Revolvers [illegible] WESTERN GUN WORKS, Chicago, Ill.

Administrator's Sale of

REAL ESTATE.

[illegible]

BY VIRTUE of [illegible]

Thursday, the [illegible] day of [illegible] A. D. 1878

[illegible]

TERMS OF SALE [illegible]

MARY A. [illegible]

Administratrix [illegible]

MASTER'S SALE.

STATE OF ILLINOIS, } ss.
Macon County, }
Macon County Circuit Court
Joseph B. Smith et al vs. David Beckham et al Partition

PUBLIC NOTICE is hereby given, that in pursuance of a decretal order entered in the above entitled cause in said court at the May term, A. D. 1878, I, John A. Brown Master in Chancery for said court, on

Tuesday, the 6th day of August, A. D. 1878,

at the hour of 2 o'clock p. m. of said day shall sell at public auction, to the highest bidder, for cash, at the west door of the court house, in Decatur, in said county, the following described real estate, situate in the county of Macon and State of Illinois, to-wit Thirty acres off of the west side of the east half of lot No. two (2) in the northeast quarter of section No. three (3) in township No. sixteen (16) north, range three (3) east of the third principal meridian, together with all and singular the tenements and hereditaments thereunto belonging Said sale will be absolute, and a deed made to purchaser on approval of sale by the said circuit court.

Dated at Decatur, Illinois, this 5th day of July, 1878. JOHN A. BROWN,
Master in Chancery for Macon county, Ill
Pelax B. Tait, Solicitor for Complainants.
July 11 w4w

Sheriff's Sale.

BY virtue of an execution to me [illegible]

Sheriff Macon county [illegible]
July 9 d4w

ASSIGNEE'S NOTICE

THE undersigned hereby gives notice of his appointment as assignee of [illegible]

ISAAC W. [illegible]
July [illegible]

Notice in Bankruptcy.

District Court of the United States, District of Illinois, at [illegible] of July, A. D. 1878.

THE undersigned hereby gives notice of his appointment as Provisional Assignee of Theodore A. Gehrmann of Decatur, county of Macon and State of Illinois, said district, who has been adjudged a Bankrupt upon his own petition by the District court of said district.
ALEXANDER [illegible]
July 25 d1w Provisional Assignee

$39 [illegible]

The Daily [illegible]

THURSDAY EVENING [illegible]

CITY DEPA[illegible]

[illegible]

The Daily Republican.

E. HAMSHER. J. R. MOSSER.

HAMSHER & MOSSER PUBLISHERS.

DECATUR, ILLINOIS.

THURSDAY EVENING, AUGUST 8, 1878.

REPUBLICAN TICKET.

For State Treasurer,
GENERAL JOHN C. SMITH,
of JoDaviess County.

For Superintendent of Public Instruction,
JAMES P. SLADE,
of St. Clair County.

For Clerk Supreme Court Cent. Grand Div'n,
M. B. CONVERSE,
of Sangamon County.

For Clerk of Appellate Court Third District,
M. M. DUNCAN,
of Macoupin county.

For Representative in Congress, 14th District,
JOSEPH G. CANNON,
of Vermilion Co.

For Senator 29th District,
WILLIAM T. MOFFETT,
of Macon county.

For Representatives 29th District,
DR. JOHN H. TYLER,
GEORGE K. INGHAM,
of DeWitt county

COUNTY TICKET.

For Sheriff,
MARTIN FORSTMYER.
For Coroner,
FRANK W. HAINES.

HON. GODLOVE S. ORTH, of Lafayette, was yesterday nominated for Congress by the Republicans of the Ninth Indiana district.

WE are glad to notice that the Republicans of the Peoria district have renominated our clever friend, Tom. Boyd, for Congress. Col. Boyd deserves to be elected, which he certainly will be.

LOUDON COUNTY, Tenn., elected, Aug 1st, a full Republican county ticket, by a handsome majority, and gave Rogers, Republican candidate for circuit court Judge, a majority of 651. In Hamilton county (Chattanooga), 225 more votes were cast than at the Presidential election in 1876, the Republicans electing county clerk, sheriff, trustee and register. In Bradley county (Cleveland), the vote was the largest ever polled, the Republicans electing circuit court clerk and trustee. By the way, one of the first "liberty poles" raised by the Union men of Tennessee, after the rebels had been driven out, was at the pretty little town of Cleveland.

IN summing up the situation in Pennsylvania, the Philadelphia *Press* says: "George C. Gorham, Secretary of the Republican Congressional Committee, has been through the state, and thus describes the situation as he found it: 'It is confidently predicted by the best Republicans in the state that the party can carry two districts now represented by Democrats, and, while the state ticket is steadily gaining in strength, there seems to be absolutely no factional spirit within the party. The Legislature will undoubtedly be Republican by a large working majority. It is not probable that any Republican name will be presented in opposition to Senator Don Cameron.'"

NEVER before in American history has the balance of trade between this and foreign countries been as largely in our favor as it is now, or anything like it. The exports of merchandise for the last fiscal year, ending June 30, exceeded the imports by $257,832,667. Including specie, the total exports exceeded the imports by $261,744,579. During the preceding year the excess of exports over imports amounted to $166,539,917—a gain of $95,204,662 in the last year.

IN 1868, under Andrew Johnson, in support of the Confederate Democracy, the annual expenditures of the Government were $229,915,088. Under Grant, from 1869, these expenditures were annually reduced until, in his last fiscal year, ending June 30, 1876, the expenditures were only $156,810,957!—a net reduction and actual saving to the nation in eight years of $73,104,131, or an annual average saving of $9,138,016. But the increase of expenditures by the Confederate Democratic House of this year, over those of last year, is $28,752,-265.49.

UNDER the Republicans in eight years, from 1868 to 1875, the aggregate actual reduction of taxation was over $250,000,000, or an average annual reduction of over $31,000,000! Under the Democracy, during the three years in which they have been in control of the House, the taxes have been reduced not one dollar. The taxes are to-day, under Democratic rule in the House, what the Republicans left them in 1876, while the expenditures of this year have been increased by the Democratic House over those of last year $28,752,265.49!

THE soldiers' reunion at Amboy, Ill., on Wednesday and Thursday, September 11 and 12, will probably be the largest encampment of veterans that has assembled together in the Northwest since the close of the war. It is expected that camp accommodations for 1,500 men will be provided. President Hayes, Generals Sherman, Sheridan, Shields, Lippincott, Colonel Coates, Governor Cullum, ex-Governor Palmer and others have been specially invited. General Logan will also be present and will address the boys.

"BOMBSHELLS."

Under the above heading the Okolona (Miss.) *States* prints the following chivalrous paragraphs, which, it claims, embody the genuine spirit, notions and aims of "Southern manhood," "the proud manhood of the South."

"Negro suffrage is political damnation. Down with a brutalized ballot, say we!"

"Up guards! Shall the North say that she has conquered your very souls, and compelled you to accept her godless principles! Never!"

"The Old Guard may die, but it never surrenders!" Till the last ditch will the proud manhood of the South still fight the New England ideas of Centralism and negro suffrage."

"The bone and sinew, the pride and culture, the worth and morals of Southern manhood are with the *States*, openly or at heart, in its firm and unrelenting warfare in behalf of state sovereignty and Caucasian command."

"It is said that the *States* is unreconstructed. It is! And it represents an unreconstructed constituency. The North will have to destroy the last trace and remnant of our people before she can crush out the spirit that prompted our chivalry to bare the sabre and unfurl the 'Bonny Blue.'"

It shouts "*Hurrah for Jeff Davis!*"

FAITHFUL TO HIS END

Prof. Brewer, of Yale College, told this droll story in a recent lecture:

A Connecticut dog had suffered an injury to his tail which did not repair itself. His owner believed that an amputation of the extremity would produce a fresh wound, which would easily and quickly heal. He gave orders to have the operation performed as humanely as possible, and it was done by a servant with an axe on a block. Judge of the astonishment of the owner when the dog presently appeared before him, carrying the excided member in his mouth, and laying it down at his feet, as if to say, "See what has been done to my tail!" Having thus presented his case, he carried the fragment out and buried it. Shortly after, he repeated the operation, as if to emphasize the treatment he had suffered. Finding that he made but little impression upon his master, he repeated it again, and then abandoned his claim for indemnification. "You see," said Prof. Brewer, "he was faithful to the end."

The Trade in Frogs.

The Campbellford (Mo.) *Herald* says: "One of the number of places engaged in this traffic is down at Chisholm's Rapids, Can., and extends along the Trent to Percy boom, five miles from there. The frogs at these places are very numerous, and grow to an extraordinary size, some of them, known as the gosling frog, so named from their attributed power to kill a gosling, being as large as ten or a dozen of the ordinary sized ones. They are caught by means of small nets, which the catchers manipulate with considerable dexterity. They are shipped and sold at the rate of one cent apiece. One man at Chisholm's Rapids lately captured, we are told, 1,100 in one day. Others again, they tell us, capture from 200 to 400 per day."

A WINDFALL.

Mrs. Cooper of Terre Haute, whose daughter is the wife of the well-known spiritual exposer, Prof. Baldwin, has just been notified that she is heir at law to an estate in England valued at six million dollars, of which she will receive one third. She is a poor but worthy woman with three children.

MT CARMEL, Ill., August 7.—The grandest political meeting ever held in this part of the State is going on here to-day. The Congressional Convention nominated Colonel Robert Bell, for Congress. All the leading Republicans of the district are present. Bands are here from Albion, Friendsville, Grayville, Carmi and Princeton, Ind. The air is full of music. By 9 o'clock the town was crowded, and still the procession kept coming from the country in every direction. By 12 o'clock the crowd was estimated at 10,000, which is not out of the way. The enthusiasm is great. Banners were stretched across the street, with "Grant for President in 1880" inscribed thereon. Logan is now speaking to the largest crowd, he says, he has addressed for years.

A FLORIDA traveler has recently interviewed John Tyler, the son of the ex-President, and who, when Executive Secretary, was called junior. He is now an old man and in great poverty. His brother Robert is dead, but the survivor stated that his sister, a maiden lady, was the inmate of a home founded at Washington by Mr. Corcoran. The ex-President's namesake retains all the courtly manners which so distinguished the successor of General Harrison, and the father who gave to his party as much trouble as Hayes is now giving to his. The Florida interviewer emphasized this new and remarkable instance of the ups and downs of mortality. The grandfather of the present John Tyler and of his sister was a revolutionary patriot and Virginia statesman of renown; there is a large county in Virginia bearing the family name, his own father was President and himself rather a haughty inmate of the White House family, yet he has at many times, during the past ten years, scarcely known where to obtain to-morrow's bread, and his sister is the pensionaire of a home.—*Quincy Whig.*

LONDON, August 7.—The *Globe* reports that an explosion occurred this afternoon in a coal mine at Scremerston, near Berwick, Eng. Thirty five men were in the mine at the time, only two of whom have yet got out, and they were severely burned.

TELEGRAPHIC

DEATH ON THE RAIL.

FRIGHTFUL ACCIDENT ON THE PANHANDLE.

Yellow Fever News.

The Scare Subsiding in New Orleans.

Political Intelligence.

PITTSBURGH, Pa., Aug. 7.—The fast train on the Pittsburgh, Cincinnati and St. Louis railroad, which left this city at 11:47 last night, met with a terrible accident at a point one and one half miles west of Mingo Junction, O. The train was composed of two sleepers, one hotel car, one baggage, two postal cars and two coaches, the latter being occupied by emigrants. At 1 a. m., at the point named, the fast train, which was twenty minutes behind time, and running at the rate of forty miles an hour, collided with a freight train. The entire train, except the hotel car and sleepers, was thrown from the track and fearfully wrecked.

Eleven or twelve persons are reported killed and from fifteen to twenty seriously wounded. No names have yet been received. All the passengers in the sleepers escaped without serious injury. The loss of life was confined to those in the forward cars, occupied by postal clerks and emigrants.

GREENFIELD, Mass., August 7.—The 9:20 train from Miller's Falls to Brattleboro, last night, run into a washout, a mile above Northfield Farms. Engineer Pattee, fireman Arnold, and one Rood, who was riding in the locomotive, were killed. Conductor Holman was injured slightly.

MONTREAL, August 7.—A fire of a most mysterious and alarming character occurred on board the Allan steamship Moravian, which has just arrived, while in mid ocean, and which was near resulting in a dreadful catastrophe. On the morning of the 29th ult. smoke was seen by the boatswain issuing from the forehold, and it was discovered that bales of woolen goods in the lower hold were on fire. When the hatches were lifted the flames shot upward, accompanied by a strange and suffocating smell. The boatswain, who went below to direct the hose, soon became overpowered and was drawn up almost senseless. The first officer, Thomas, who gallantly took his place, shared the fate of his predecessors, and with difficulty was got out alive. By the persevering efforts of the crew, whose discipline was beyond all praise, the fire was got under control, but not without immense loss, as fully one third of the cargo was thrown overboard and the remainder deluged with water to a serious extent. When the blaze was extinguished fully six feet of water remained in the hold. During the fire the sea was running so high that a boat could not live in it, which added to the peril of the 500 souls on board. The terrace passengers were dreadfully agitated. A guard was placed over the cabin, and no one was allowed to enter until the danger was passed. The cabin passengers slept unconscious of their extreme perilous situation. What added to the terror on board was the knowledge of the proximity of the fire to the oil room, in which was a large store. The partition separating it was nearly burned through. Had the flames entered there nothing could have saved the magnificent vessel from destruction. Grave fears and apprehensions were entertained that the fire was the work of some arch fiend who deliberately placed combustibles in the goods to generate and blaze, for his own hellish purpose. At this season steamers are invariably filled with the same class of goods, and they have never taken fire before. The matter has been kept strictly secret, but on being brought to light last evening has created a profound sensation. A private investigation is now proceeding. The loss is estimated at between $20,000 and $30,000.

WASHINGTON, Aug 7.—Members of the Greenback party, who assembled here Tuesday, state in their declaration of principles that the United States bonds should bear the burden of government equally with all other property, and any legislation that exempts said bonds from taxation is unjust and oppressive. Full legal tender currency for all is favored. The unconditional repeal of the resumption act, the lawful liberation of coin hoarded in the Treasury, and the removal of all restrictions to the coinage of silver are demanded. Realizing that specie never can be sufficient to supply the commercial demand of the country, an issue of treasury notes to such extent as will fully satisfy the requirements of trade is favored, such notes to be made full legal tender. The retirement of bank currency and the substitution of greenbacks is demanded. The further issue of interest bearing bonds, on any account, or at any rate of interest by the government is opposed, and while legislation for monopolies, subsidies, and special privileges, is opposed, a judicious expenditure of treasury notes on internal improvements and construction of such rail highways as will furnish protection to our marine frontier and upon markets for production of American industry is favored.

NEW ORLEANS, August 7.—There is a growing feeling that the people have been needlessly frightened about the fever. During the first few days after the appearance of the fever there was a perfect panic in New Orleans, as well as all surrounding cities, towns, villages and country. People who lived here during the appalling epidemic of '53, and every epidemic since, say they never saw such a panic before. Two weeks have passed now, and though the disease appeared in several localities, the number of deaths is not increasing, and the feeling is growing stronger that under ordinary circumstances the disease will be either checked or kept under control. Since the announcement of the first death, July 23, only ninety-five deaths have occurred and 350 cases. The fact that during the past week the fever has not increased is cheering. On August 1 there were thirty one new cases and five deaths; to-day, thirty-seven cases and seven deaths. Meantime, one day there were only twenty new cases and one day five deaths, showing the disease is not increasing. The quarantine of some towns is senseless and cruel. Vicksburg permits no New Orleans mails to enter the city, and Shreveport only letter mails. Mobile allows mails to pass through. Villages all through Louisiana and Mississippi and whole counties, are quarantined against persons, baggage and merchandise from this city, and people from the city suffer hardships and persecutions.

WASHINGTON, D. C., Aug 7.—Information has been received here of the arrest of several more illicit distillers in South Carolina and their release on bail. The Charleston *News and Courier*, received here to-day, publishes a significant letter from Pickens Court House in relation to the revenue troubles there, and representing that the people of that county are greatly excited over the report that the Federal authorities intend to protect the revenue officers and to release those who are now in jail at Greeneville. The letter says:

"A thrill of horror has gone through the hearts of the noble, peaceable and law abiding citizens of this county, who have already had visited upon them so much oppression and tyranny by the revenue officers, at the very idea of a case of so much magnitude being forced out of the state courts by the United States authorities. The people here have a profound conviction that the Federal courts have no jurisdiction in the case. Should the worst come, and the case be forced out of the state courts, I greatly fear that our people will conclude, as they certainly will have just cause so to do, that forbearance has ceased to be a virtue, and, notwithstanding their devotion to law and order, will, to a certain extent, take the law into their own hands, and protect, to the utmost of their feeble ability, their lives, liberty and property. We shall hope for the best, and be prepared for the worst that comes."

A letter received here from Raleigh, N. C., says that the new Legislature, as elected, stands as follows on joint ballot: Democrats, 97; Republicans, 50; Independents, 9; doubtful, 11, which gives the Democrats 21 majority.

The aspirants for Senator Merrimon's place have agreed to abide by the action of the caucus, and not to bolt and run as independent candidates.

LONDON, August 7.—The *Times* says: "The prices of United States bonds continue weaker, owing to a noticeable diminution of American purchases. These seem to fluctuate more or less with the shipments of grain. When the shipments were large, buying was, when they decreased, so did the demand for bonds. Probably, therefore, with the renewed activity recently observed in the American wheat trade, the prices of bonds will again harden. It will be extremely interesting to see whether the currency demands of the American government under the resumption scheme will not now lead to the withdrawal of gold instead of bonds, for should gold go in any quantity during the coming autumn, the European money markets might be seriously embarrassed."

CLINTON, Ill., Aug 7.—Perhaps no town or city in Illinois has suffered to such an alarming extent from a continuous line of hurricanes, cyclones, etc., as has our little city of Clinton. In order to show the actual loss sustained, it will be necessary to give a brief synopsis of the various storms and the general effect of each in rotation commencing with the one of the year 1870, which devastated our city and county to the extent of $50,000, to several lesser ones, and take up the tornado of 1874, that passed over Central Illinois, laying low property of all kinds. It was then that the machine-shops belonging to the defunct G. C. and S. Railroad were blown to the four winds, at a loss of $40,000, at which time the public school, a fine structure costing $60,000, had one of the cupolas and about 200 panes of glass shattered to fragments. The wind did not stop with these, but kept on in the work of devastating houses and barns, etc., till the whole county looked like a barren waste. The loss at that time was conceded to be in the neighborhood of $40,000. Since that time smaller ones, on a less destructive scale, have appeared, done their work of destruction and been forgotten. We are brought to believe that the storm on last Wednesday night was the most destructive of the several which have visited us. We have suffered in this county in ten years some $150,000 damages—a considerable amount to loose these hard times.

Leave Orders at Abel & Locke's exclusive carpet store for whitewashing, calsomining, patching, plastering and repairing cisterns. All orders promptly attended to. SNYDER FIELDS.
Feb 11 dtf

GALESBURG, Ill., Aug. 7.—The Republican Congressional Convention for the Ninth District was held at the Opera House in this city to-day. A large number of leading Republicans were in attendance, and the interest manifested unusual. The Hon. Thomas Boyd, the present Representative, was nominated on the first ballot. The best of feeling prevailed, and it is predicted that, while Mr. Boyd carried the district two years ago by only 100 majority, that this fall he will be elected by fully 1,500 majority. The Convention passed a resolution indorsing the acts of the Republican party and denouncing those of the Democracy. The Convention adjourned, giving three rousing cheers for Thomas A. Boyd and the Republican party.

COLUMBIA, S. C., August 7.—The Republican State Convention met in secret session to-day, and C. C. Bowen was made permanent president. After the appointment of a committee on platform, and the reference of several resolutions indorsing Gov. Hampton a recess was taken till to-morrow.

SARATOGA, N. Y., Aug 6.—The National Association of Banking and Commerce will meet in annual session here to-morrow. A large number of prominent bankers are here now, and many more are expected during the night. L. J. Gage, of Chicago, one of the Executive Committee, is consulting with them this evening. Hugh McCulloch and other financiers are here. Among the papers to be read to-morrow will be one on "Hard Times," by J. D. Hayes, of Detroit, and one by J. D. Walker, late Bank Commissioner of Massachusetts, on "The National Banking System," comparing it with state and foreign banking. The committee on plan to prevent defalcation hopes to report in part during the meeting.

DON'T BE DECEIVED.

Many persons say, "I haven't got the Consumption," when asked to cure their cough with Shiloh's Consumption Cure. Do they not know that Coughs lead to Consumption and a remedy that will cure Consumption will certainly and surely cure a cough or any lung or throat trouble. We know it will cure when all others fail, and our faith in it is so positive that we will refund the price paid if you receive no benefit. Is not this a fair proposition? Price 10 cts., 50 cts. and $1.00 per bottle. For Lame Chest, Back or Side, use Shiloh's Porous Plaster. Price 25 cents. For sale by Dr. A. J. Stoner, Decatur, Ill.
Feb 2 d&wcot

Why will you suffer with Dyspepsia and Liver Complaint, Constipation and General Debility when you can get at our store Shiloh's System Vitalizer, which we sell on a positive guarantee to cure you. Price 10 cents and 75 cents. For sale by Dr. A. J. Stoner, Decatur, Ill.
Feb 27 d&wcot

"HACKMETACK," a popular and fragrant perfume. Sold by Dr. A. J. Stoner, Decatur, Ill.
Feb 2 dcot

"I DEEM IT MY DUTY

to tell the World," what "*Dr. Swayne's Compound Syrup of Wild Cherry*" has done for me. I had a violent cough, night sweats, sore throat, great weakness, ... I am now cured ... Edward B. Hanson, ... Philadelphia ... Sold by leading druggists. Prepared only by Dr. Swayne & Son, Philadelphia.
April 26 d&wcod

WHY THE HAIR FALLS OUT.

... "London Hair Color Restorer" ...
April 5 d&w

AMUSEMENTS.

THE COMING EVENT

THURSDAY, AUGUST 8.

Appearance of the Irish Comedian,

JOHN DILLON,

supported by

MISS LOUISE DILLON

And the Famous

Wallack Combination,

... in the Great Irish Drama,

The COLLEEN BAWN

Admission, 75, 50 and 25 cts.

Seats on sale at Abbott ... Store.
Aug 5 d3t

DECATUR

Vinegar Factory!

WE NOW MANUFACTURE AND HAVE for sale

Pure Cider and White Wine Vinegar,

FOR THE TRADE.

We pay cash for Hard Cider and fallen apples delivered at our Factory opposite our Brewery on South Broadway, Decatur, Illinois.

Harpstrite & Shlandeman.

May 8 dly

THE ONE-PRICE CASH HOUSE

—OF—

HAYS & BARTHOLOMEW.

NO. 25 NORTH WATER STREET.

OUR NEW 5 CENT PRINTS ARE GEMS.

" " 7 CENT PRINTS ARE BEAUTIFUL.

" " 10 CENT PERCALES ARE ELEGANT.

" " 12½ " " ARE STUNNERS.

" " LINEN SUITS ARE CHEAP.

" " PARASOLS ARE SPLENDID.

" " EMBROIDERIES, AT 25 CENTS. ARE

THE BEST EVER SHOWN IN THE CITY.

Our New Stock of Goods, complete in all lines, CANNOT be BEAT IN ILLINOIS for Variety and Low Prices.

Decatur, May 9, 1878. d&wlf

GEO. P. BLUME,

—DEALER IN

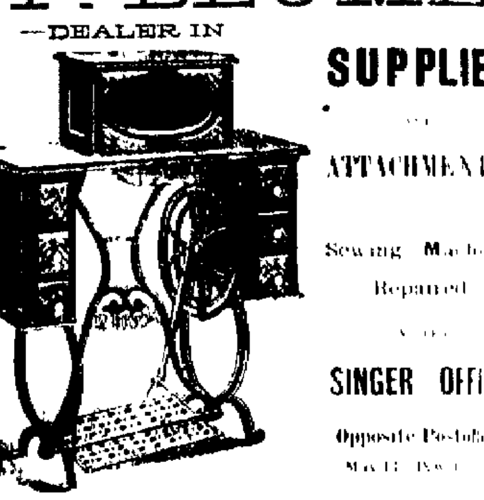

The Singer

WHITE,

VICTOR

STEWART,

AND

DAUNTLESS

SEWING

MACHINES!

SUPPLIES

AND

ATTACHMENTS

Sewing Machines

Repaired

AT THE

SINGER OFFICE

Opposite Postoffice.

May 17 dwly

ANOTHER CUT DOWN!

S. EINSTEIN

NO. 21 NORTH WATER STREET

Now offers the whole of his Summer Stock at prices ...

In addition to this list there are in every department ... will repay you to look at.

GUNS! GUNS!

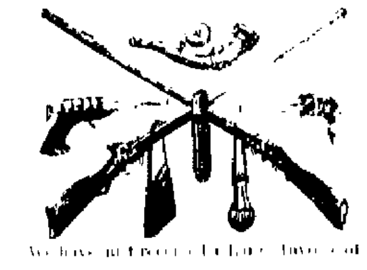

We have on hand a large line of

Guns, Revolvers

AND

Sportsmen's Goods,

FOR THE FALL TRADE,

And now have the

LARGEST BEST STOCK

Of the kind in Central Illinois.

We are prepared to duplicate any ... for the ... price.

H. MUELLER & CO.

Nov ... d&w6mo

Revolvers ... Guns & Rifles ... WESTERN GUN WORKS, Chicago, Ill.

MASTER'S SALE.

STATE OF ILLINOIS, }
Macon County, } ss.
Macon County Circuit Court.

Joseph B. Smith et al. vs. David Beckman et al. Partition.

PUBLIC NOTICE is hereby given, that in pursuance of a decretal order entered in the above entitled cause in said court at the May term, A. D. 1878, I, John A. Brown, Master in Chancery for said court, on

Tuesday, the 6th day of August, A. D. 1878,

at the hour of 2 o'clock p. m. of said day, shall sell at public auction, to the highest bidder, for cash, at the west door of the court house, in Decatur, in said county, the following described real estate, situate in the county of Macon and State of Illinois, to-wit: Thirty acres off of the west side of the east half of lot No. two (2) in the northeast quarter of section No. three (3) in township No. sixteen (16) north, range three (3) east of the third principal meridian, together with all and singular the tenements and hereditaments thereunto belonging. Said sale will be absolute, and a deed made to purchaser on approval of sale by the said circuit court.

Dated at Decatur, Illinois, this 5th day of July, 1878. JOHN A. BROWN,
Master in Chancery for Macon county, Ill.
PELAX B. TAIT, Solicitor for Complainants.
July 11 w4w

Administrator's Sale of

REAL ESTATE.

BY VIRTUE of an order ... of Macon county ... will ... sell at public ... door of the Court House ... on

Thursday the 15th day of Au... A. D. 1878,

... county of Macon, State of Illinois ...

TERMS OF SALE ...

MARY A. ...
Administratrix ...

Sheriff's Sale.

BY virtue of an execution to me ... issued by the Clerk of the Circuit Court of Macon county, Illinois ... Robert ... Watson and against Alfred ... I have levied upon the following ... property, to-wit: ... I shall ... said Alfred ... at public sale at the west door of the Court House in Decatur, in said county ... A. D. 1878, at 2 o'clock p. m. of said day, for cash in hand ... This 9th day of July, A. D. 1878.

... Sheriff Macon county, Ill.

July 9 d3w

ASSIGNEE'S NOTICE

THE undersigned hereby gives notice of his appointment as assignee of ... Alexander, who has been adjudged a bankrupt on his own petition. ISAAC W. ...

July 16 d3w

Notice in Bankruptcy.

District Court of the United States for the ... District of Illinois ... at Decatur ... of July, A. D. 1878.

THE undersigned hereby gives notice of his appointment as Provisional Assignee of Theodore A. Gehrmann, of Decatur, county of Macon and State of Illinois, within said district, who has been adjudged a bankrupt upon his own petition by the district court of said district.

ALEXANDER ...
Provisional Assignee.

July 25 dlw

$39 ...

NEWSPAPERARCHIVE®

The Daily Republican.

THURSDAY EVENING, AUGUST 8, 1878.

CITY DEPARTMENT.

A New Invoice of fine white Vests, from $1.00 up, just received at H. Stine's. July 9 dtf

Baths reduced to 15 cents, at Young & Norman's. [Aug 5 dtf

BLACKBIRD John Dillon to night at the Opera House in "Colleen Bawn."

The park is kept as neat as a parlor by superintendent Bird.

The elegant little Blonde Ole gives us a rest.

Night prowlers are still around, and duty requires doors to be well secured.

The American Express Company has a new wagon, and Billy Trowbridge's joy knows no bounds.

REPUBLICAN weekly meeting of the Reform Club this evening. A full attendance is desired.

Court took a recess yesterday noon and did no business after dinner except to decide the Rinehart habeas corpus case.

TELEGRAPH responds to orders from all points of the city, and sends all trains by day or night.

DON'T FAIL to examine the splendid stock of carpet goods at Abel & Locke's before you purchase. They have also the largest and best stock of wall paper to be found in Central Illinois.

CIRCUIT court took a recess this morning soon after 9 o'clock, having disposed of all the cases that could be reached. The jurors are waiting on the grand jury and hold the court open during this day. Nothing here but business is being done.

EXCITEMENT among the boilers of the screen and people hunt out about their home life fires on a blaze. The fellows who were to run the cool weather to August first out and is nowhere to be found.

THE GRAND EXCURSION of the Decatur Fire Department to Chicago, on the occasion of the great firemen's tournament will leave Decatur on Monday Sept. 2, at 10 o'clock. The ticket will be good for seven days on any train and will be sold at the low rate of $1 for the round trip. Particulars will be given in a few days.

SEE the wonderful invention of the Little Coral Oil Stove, which does all work of a gasoline range without the odor, the heat and at a cost of less than one cent per hour. Can be used on any wood or coal stove and then it makes no dust and is so easily lighted, just what everybody should have during the hot weather. R. H. Crocker sells this wonderful invention together with all kinds of household hardware and cooking utensils.

THE FEW cases of the first form of the disease are very effective in bringing out an outbreak that had before been undiscovered. It is to be hoped that as the rest of people and those who are brought to bed they will be detected, and that the whole city will be so thoroughly cleansing, from this contagion. A general cleansing of filth and a thorough purification of the city of all nuisances which are in bed.

DECATUR DEPOT. On Tuesday afternoon a fellow from Springfield who had been sent to the asylum by Justice Cantrell for the insanity of a charge of twenty two dollars for selling whiskey without license was brought before Judge Neff on a writ of habeas corpus with a view to a commission of lunacy. The case was tried and the court taxed its decision until yesterday afternoon when he refused to release Rinehart, who then took an appeal to the circuit court, and upon furnishing the bond appeal bond he was released from custody.

The Little Blonde is the best [illegible] ever seen in the city. Try them at [illegible] MARTINS.

Teachers' Examination. A public examination of teachers will be held at the High School building in Decatur Thursday and Friday, August 15th and 16th, 1878. Examination in the Sciences will commence Thursday the 15th at 1 p. m. and in the common branches Friday at 8 a. m. JOHN BRANSON, County Supt.

A DRAYMAN NEEDED. There is no ordinance in force within the city limits which a drayman is more needed than at the crossing on North Main street, where there came so near being a very serious accident yesterday an account of which occurs in another place. In approaching the track here either from the north or south passing trains cannot be seen until persons are within a few rods of the track, and as there is no hour in the day when engines and trains are not going over the crossing the presence of a flagman to warn people of approaching trains seems to be highly important. A case like that of yesterday demonstrates the necessity of having a signal man station at there.

PERSONAL.

Hon. John R. Eden was over to Taylorville on his way to Springfield.

Capt. Jacob Wilkinson of Columbus, the sad remnants of an ill spent life, Joseph Espy, Esq., is all dressed up today, and has a new story to tell which he locates in Galesburg, Knox county.

Mr. Guy Routt of Colorado, arrived in Decatur yesterday, and is stopping with the family of E. A. Jones, Esq.

Decatur Grenadiers, you will assemble at the Armory Friday night, August 9th at 8 o'clock for company drill. G. P. Zeisse, Captain. O. H. Conry, O. S.

LADIES' SPRING SHOES at Barber & Baker's. [April 19 dtf

MACON COUNTY CIRCUIT COURT.

August Term, 1878.

THURSDAY, AUG. 8.

Court convened at 8 o'clock, and acted upon cases as follows:

COMMON LAW DOCKET.

Joseph B. Durfey vs. Adam M. Corn et al, assumpsit. Adam M. Corn defaulted. The People, use of Andrew Hess, guardian, etc., vs. Wm. H. May et al, debt. Trial by court, judgment for plaintiff. Debt $4,000, damages, $1,037.72. Motion by defendant for a new trial.

The People, use of William Pontius, guardian, etc., vs. Wm. H. May et al. Same order as in last case stated.

CHANCERY DOCKET.

Adora Jane Howell et al vs. William E. Wheeler et al, chancery. Continued.

William Truesdale & Sons vs. Illinois Midland Railway Co. mechanic's lien. Same order.

Frederick Aholtz vs. John Alsman et al, chancery. Same order.

Eliza A. Lichtenbarger vs. Jacob Lichtenbarger, divorce. Same order.

Warren & Durfee vs. Andrew J. Gamer et al, foreclosure. Same order.

Mary L. Wykoff vs. Laura B. Wykoff et al, dower. Stricken from the docket with power to reinstate.

Moline Plow Co. vs. A. A. Murray et al, foreclosure. Continued.

Claiborne Jones vs. Duncan A. Bigger et al, chancery. Same order.

Oscar F. Parker vs. Geo. P. Hardy et al, in junction. Stricken from docket with leave to reinstate.

Burton B. Tuttle vs. Elizabeth A. Reed et al, foreclosure. Continued.

Martin P. Murphey vs. Frederick Aholtz, foreclosure. Same order.

Frances A. Miller vs. Jacob B. Miller, divorce and injunction. Same order.

Catherine Cox vs. Wm. L. Cox, divorce. Continued for service.

Emma Brown vs. Frank Brown, divorce. Same order as above.

A CLOSE CALL. Yesterday afternoon Mr. Charles Barnes, son of Dr. Wm. A. Barnes, had a narrow escape from serious injury or death at the North Main street crossing of the Wabash railway. He was on his way home with his father's horse and buggy, and when near the crossing the horse became attracted by this attention. Looking in the direction of the noise, he saw upon the track an engine and cars coming from the crossing and thinking the way was clear started to cross the track, but before he was fairly upon it he saw a train approaching from the west directly in front of the engine and he attempted to stop his horse but in the mean time the horse had become frightened upon the track and succeeded in getting over the track at the time of the approaching train, but the hind wheels of the buggy were struck by the cow catcher upsetting the vehicle and throwing young Barnes out upon the ground. The horse made a lively run for home with the buggy and scared them without damage except the fright. The engineer was badly broken but we are happy to state that Mr. Barnes escaped injury except the fright which his fall gave him.

LOST DRIVER TO NOTE. As people are liable to be detained from attending the dance to night through fear that the place will be uncomfortably warm we would suggest that with the pains which Bonner Hall takes through the day to ventilate the place the opera house is the coolest place to be found in the city on a hot night as those who attest who were there last session. Some there who do not to so. Mr. Dillon is a gentleman and when does such need have no fear of the opera house being uncomfortably warm. Mr. Dillon comes from Peoria here and the papers of that city are lavish in their praise of his and his company. The Peoria Transcript says:

Mr. John Dillon with the Wallack Company appeared at Rouse's Hall a year last evening in Boucicault's play of The Colleen Bawn and the acting force of "A Green Eyed Stranger" which proved to be our old friend Tactic Southdown. The company which Wallack has drawn together is a rising one, and there was some really fine acting last evening. John Dillon is Myles Na Coppaleen and the Irish peasant to perfection.

OUR NEW CITY PARK. Last evening the old square put on a degree of life and activity that was in the interest of the merchant doing business in that vicinity turned out with hoes, hoels and rakes to clean up the place according to contract with the city council. These gentlemen allowed themselves to be workman's meeting not to be a dead handling they did their utensils with great skill and energy. As the result of this cleaning up the old square this morning was as neat as a pin. This shows what men can do, and if at any future time these gentlemen should want a job of farming they would only need to refer to their skillful handling of farming tools on this occasion to insure them a situation with the best farmer of the country. Their operations were closely watched by an admiring crowd who ventured many words of commendation and encouragement while the work was in progress.

STATE FIREMAN'S TOURNAMENT. We understand that the firemen of this city have completed their arrangements for their trip to Chicago to attend the tournament. They are to leave here on the night of the 2d of September and have arrangements by which persons who do not desire to remain during the full time occupied by the tournament can return at their convenience. The fare for the round trip is $4.00, which is certainly very reasonable, and we presume that a number of our citizens outside the fire department, will embrace this opportunity to visit the Garden City, and witness the tournament.

Misses' Custom Made, Heavy Grain Stylish Slippers at Ferris' Shoe Store. $1.00.

TEACHERS' INSTITUTE

Several visitors were in attendance at the institute yesterday, among them Dr. Sparks, Miss Alice Shellabarger, F. H. Tait, Esq. The session was a very interesting one.

The roll shows one hundred and twenty in attendance. The interest seems, thus far, unabated, and in fact appears to be increasing rather than diminishing. This alone is sufficient to convince the skeptical of the necessity of such work, since methods of instruction are clearly and fully developed, and the pupil teacher certainly goes away the better prepared to enter the school room.

The county superintendent invites all to visit the institute, and thus encourage the good work by the presence of those who are capable of judging of such work.

GRAND EXCURSION.

Niagara Falls, Toronto and Put-in-Bay.

The grand excursion to the above named point over Wabash will take place on Tuesday, August 13th. The fare has been placed at lower figure than ever before known and the arrangements for the convenience of passengers are complete in every particular. The Wabash Company never does things by halves and on this occasion has extended its friendly hand in such a generous manner that all can go. Train leaves Decatur 11 o'clock a. m. Fare for the round trip to the Falls only $7.50. Trip to Toronto and Put-in-Bay $1 each, extra.

BOARD OF EDUCATION.

OFFICE BOARD OF EDUCATION, Decatur, Ill., Aug. 5, 1878.

Present: Messrs. James, Gillett, Dunlap and Clark.

President directed to receive bids for furnishing coal for use of school, until 12th m.

Ordered that the amount $2,000 be transferred to school tax for the year 1878.

On motion adjourned.

W. A. LAIRD, President.

L. A. GRAVENS, Clerk.

An Undeniable Truth.

You deserve to suffer and if you lead a miserable unsatisfactory life in this beautiful world it is entirely your own fault and there is only one excuse for you, your ignorance and prejudice and skepticism which has killed thousands. Personal knowledge and common sense reason, will soon show you that Green's August Flower will cure you of Liver Complaint or Dyspepsia with all its miserable effects such as sick headache, palpitation of the heart, sour stomach, habitual costiveness, dizziness of the head, nervous prostration, low spirits, etc. It will show to ladies every town on the Western Continent and not a drug put but will tell you of its wonderful cures. Your druggist has a sample bottle free 10 cents. Three doses will relieve you.

Aug. 8 d&w wd

KANSAS LAND

Parties from western Kansas will be at office of Land Commissioner Mason county property will find it to their interest to call and see Overmeyer & Kaufman, Real Estate Agents of Decatur, as they have some valuable property on their hands for trade.

Aug. 8 d&w

GREAT ENTHUSIASM

Is created daily with delighted customers, for which our exclusive room in Decatur. Three in wonderful Corsets, any kind of Dr. Jayne's Medicines are promptly supplied. Corsets Dressing at the price.

THE NEW YORK STORE.

LINEN LAWNS, for over the alley by [illegible] LINN & SCRUGGS. July 19 dtf

Bergman's Zephyrs, the best and cheapest at LINN & SCRUGGS'. April 1 d&wtf

Rustic Chairs and settees, lawns and parlor at A. Mary's. May 15 d&w

GREAT SALE

of

Spring and Summer Dry Goods,

AT LINN & SCRUGGS'.

I will sell my entire stock of Dry Goods at my store No. 2 Old Water street on all cost or cash. Prints, Bleached and Brown Muslins, full line of Dress Goods, Black Alpacas, Cashmeres, Lonsdale, Lonsdale, Lonsdale, Cotton Flannels, Indian Head, Cassimeres, Denims, and a full line of Jeans and Cottonades. Call and see for yourselves.

Look you all to come and see the goods and get my price before purchasing elsewhere. S. LINSTIN. Aug. 7 d1w. 1 South Water st.

A Large Lot of New Point at cost at LINN & SCRUGGS'. May 2. d&wtf

A New Lot of Parasols at cost at Linn & Scruggs'. Parasols at 10 cent, from 15 to 18 cents, from 20 to 25 cents, from 30 to 40 cents, from 40 to 50 cents, from 50 to 75 cents, from 75 to $1.00, from $1.00 to $1.25, 14 in. Silk, 40 in. from 60 to 75 cents, 20 in. $1.00. In other words a beautiful assortment of Silk Serge, in gray, pearl, colibri and brown and natural handles at LINN & SCRUGGS'. June 26 d&wtf

The Patent Corset Comfortis for the John Cable Boys Supporter, Modes Abdominal Glove Fitting Hundred Bone, together with the best and cheapest French Corset in the city, at LINN & SCRUGGS'. June 25 d&wtf

For Rent. A good new [illegible] house, by [illegible] A. Brown. July 25 d

$5.00 a pair for Bart men's [illegible] at Ferris'. [illegible]

CAUTION!

Steam dyeing and cleaning is superior to all other ways of dyeing and cleaning, it makes fast, durable colors, no staining or spotting of goods, no risk of goods being spoiled, or paying for redyeing. E. G. Tucker, at considerable expense for machinery, etc., has supplied this long wanted Steam Dye House, where goods are dyed and finished in first class style, as cheap as the cheapest, better than the best of any other establishment run in Decatur without steam.

E. G. TUCKER,

Proprietor of the only Steam Dye House in the city, sign of Decatur Steam Dye Works, No. 19 South Main street.

Aug. 7 dwd1w

All the Style. Hand crocheted Shawls, for ladies made to order, in all the latest and desirable colors, at the shortest possible notice, cheaper than any other place in Decatur, at M. GORDON'S.

Aug. 9 dtf

Wanted. A good girl, to do dining room and general household work. Apply at Thomas' boarding house 76 East Main st.

Aug. 7 d2t

LIVER IS KING.

The liver is the imperial organ of the whole human system, as it controls the life, health and happiness of man. When it is disturbed in its proper action all kinds of ailments are the natural result. The digestion of food, the movement of the heart and blood, the action of the brain and nervous system are all intimately connected with the working of the Liver. It has been successfully proved that Green's August Flower is unequalled in curing all persons afflicted with Dyspepsia or Liver Complaint, and all the numerous symptoms that result from an unhealthy condition of the Liver and Stomach. Sample bottles to try, 10 cents. Positively sold in all towns on the Western Continent. Three doses will prove that it is just what you want.

Aug. 9 d&wod

PIANOS! PIANOS! PIANOS!

Now is the time to buy a Piano. The following letter explains itself:

OFFICE OF BATTERSON & CO., 91 East 14th St., N. Y., July 26, '78.

P. T. Locke, Decatur, Ill.

Dear Sir: We have just shipped you three more Upright and two Square over Star Union Line. Our trade here is improving finely, and if you want to stir them up out there, you may sell those five Pianos at cut-lost prices. At these prices you ought to sell them all in a week. Wishing you success, we remain.

Truly Yours, BATTERSON & CO.

Now ladies and gentlemen, I am ready for you with some of the Pianos were ever shipped west, and can make prices which ought to suit anybody. The Pianos have arrived. Call and see them and get prices.

P. T. LOCKE.

Aug. 8 d&wtf

J. L. Kuneper, the Jeweller, at 21 Merchant street is closing out his entire stock at 10 cent, in order to retire from business.

[Aug. 7 d&wtf

Wood for Sale. 100 cord of choice seasoned Jack Oak Wood will be delivered to any part of the city in quantities to suit purchaser, by leaving order with A. A. Murray, No. 21 North Main street.

Aug. 2 d1mo

Those Pure $2 shoes at Ferris's are only $1.

[July 12 dtf

Clifford's Febrifuge. In the cure of Fever and Ague this remedy displays extraordinary powers. Properly used, no ill effects are felt, and other diseases of an intermittent character, including that most dreaded one, periodic or ague chills, have been found to yield with equal certainty and influence. At the same time it purges from the system the causes that give rise to the whole body and prevent their recurrence. Sold by druggists.

Any Carriages, Furniture, etc., is sure safe and speedy in its action. You will never regret buying the first bottle and you will have discovered a friend you cannot afford to lose.

L. C. Richardson, Prop'r.

For sale by all druggists. St. Louis.

July 10 d&wlm

Children's Spring Shoes, at Barber & Baker's. [April

A large lot of Hamburg Edgings just received and very cheap at LINN & SCRUGGS'. Feb. 15 78 d&wtf

Gents' Spring Shoes, at Barber & Baker. April 19 dtf

Children's Carriages, from $2 to $15 at A. Mary's. [June 11 d&wtf

All who attend Barnum's show will need Pad Lamb's Spun Bed Mat. It is a new article and full to call at A. Mary's Opera Block. His stock is complete and prices the lowest. Any kind of furniture exchanged. [June 7 d&w.

Wanted. One $17.00 P. B. Belcher tub and two hot gun irons for the best cow bell in Decatur. Call and see at H. Meyerle & Co.'s gun shop.

Aug. 6 d1w.

For Rent. Cottage of eight rooms on Franklin street west of Stipps Chapel. Inquire on the premises of C. F. Dillbeck. Aug. 1 d

MARKET REPORT.

DECATUR, ILL., AUG. 8, 1878.

GRAIN MARKET.

FLOUR, White Wheat, selling per barrel to-day	$17.50 @ 00
FLOUR, Red winter wheat, selling per barrel to-day	[illegible]
CORN MEAL, White, selling	[illegible]
" " Yellow	[illegible]
GROTS, Per hundred, selling	[illegible]
CORN	[illegible]
WHEAT	[illegible]
OATS	[illegible]

PRODUCE.

POTATOES, new	[illegible]
BUTTER, Per lb	[illegible]
EGGS, Per dozen	[illegible]
LARD, Selling	[illegible]
TIMOTHY HAY, Selling	[illegible]
HAMS, Selling	[illegible]
CHICKENS, Per dozen	[illegible]
TURKEYS, Dressed	[illegible]
ONIONS, Per bushel	[illegible]
APPLES, Per bushel	[illegible]
TIMOTHY HAY, New, per ton	[illegible]
FAT CATTLE, Per cwt	[illegible]
HOGS, Per cwt	[illegible]
WOOL, Fine, unwashed	[illegible]
" " washed	[illegible]
HIDES, Green	[illegible]
" " dry	[illegible]
SHEEP PELTS, Spring	[illegible]
TALLOW, Tried out	[illegible]

Have You Dyspepsia?

With its attendant troubles, constipation, headache, loss of appetite, gloominess, watchfulness, distress after eating, etc.? If so, take DeCosta's Radical Cure and be well. Its result is astonishing, and sure relief is guaranteed in every case, where it is used as directed. It assists digestion, tones up the stomach, strengthens the debilitated, restores a natural appetite, and as a liver regulator has no equal. A clergyman of Philadelphia says: It is the very fountain of health. To all who are suffering from a disordered stomach or liver, or who need a gentle spring or summer tonic we say try it and you will thank us for the advice. Trial size 25 cents. Sold by Dr. A. J. Stoner, druggist, Decatur.

Also agent for Prof. Parker's Pleasant Worm Syrup, which is sure death to worms. Pleasant to take and requires no physic. Price 25 cents. Try it.

August 1 d&w1m

Valuable Real Estate!

H. B. DURFEE,

Office with Warren & Durfee.

A SNUG RESIDENCE,

With three rooms on lot 50 feet north, north part of the city. For sale at $[illegible] monthly payments, or rent will pay for it. H. B. DURFEE.

A NICE LITTLE RESIDENCE,

On the corner lot in the Mooney on West North street for sale on monthly payments, a good opportunity for a young man to own a home. H. B. DURFEE.

TWENTY LOTS,

On south Water street, the best location in the city, and in addition to these at the lowest cash prices and on monthly payments. H. B. DURFEE.

THIRTY CHOICE LOTS,

Second block north of Old Water Works, on Water street, and in addition to these Water, Short, Marietta and Jefferson streets, to give a variety to purchasers, and at cheap prices, and on monthly payments. H. B. DURFEE.

SIX GOOD LOTS,

On north side of the Mooney in South [illegible] addition. H. B. DURFEE.

EIGHT LOTS,

South of city, on the east side of the city, and in addition to the cheapest lots in the city. Any of these lots may be purchased on monthly payments. H. B. DURFEE.

HALF ACRE LOTS,

[illegible] H. B. DURFEE.

When you want to buy a home, call and see what I have to offer. I am selling lots cheaper than any other person, and will give you a good title. Remember the place, office with Warren & Durfee. H. B. DURFEE.

MASTER'S SALE.

STATE OF ILLINOIS, Macon County.

Andy W. Wallace vs. [illegible] Mary E. Keefe, Attorney, Vs. and Mary E. Henson.

PUBLIC NOTICE is hereby given that in pursuance of a decree of order entered in the above entitled cause in said court of the May term, A. D. 1878, I, John A. Brown, Master in Chancery for said county, on Friday, the 30th day of August, A. D. 1878, at the hour of ten o'clock a. m. of said day, shall sell at public auction to the highest bidder for cash, at the west door of the court house in Decatur, in said county, the following described real estate, situate in the county of Macon and State of Illinois, to wit: Lots seven (7) and eight (8) in block one (1) in Rifle's addition to Macon, Illinois.

TERMS OF SALE: One third of purchase money cash, one third in one year and one third in two years from the date of said sale, the purchaser to give notes for the deferred payments, with interest from the date of sale at ten per cent from date of sale, said notes to be secured by mortgage on the premises sold and personal security. Said sale will be discharged and a deed made to the purchaser or purchasers of said by court. JOHN A. BROWN, Master in Chancery for Macon county, Ill.

ROSS & PATTON, Solicitors for Complainant.

Decatur, Ill., July 1, 1878. [July 1 d1w

An Ordinance,

[illegible]

[illegible] Aug. 1st, 1878.

[illegible] Decatur, Ill., July 1, 1878. [July 1 d1w

MASTER'S SALE.

STATE OF ILLINOIS, Macon County.

Ann McQuillin vs. [illegible] Partition.

PUBLIC NOTICE is hereby given that in pursuance of a decree of order entered in the above entitled cause in said court of the May term, A. D. 1878, I, John A. Brown, Master in Chancery for said county, on

Friday, the 30th day of Aug., A. D. 1878,

at the hour of ten o'clock a. m. of said day, shall sell at public auction to the highest bidder for cash, at the west door of the court house in Decatur, in said county, the following described real estate, situate in the county of Macon and State of Illinois, to wit: Lots seven (7) and eight (8) in block one (1) in Rifle's addition to Macon, Illinois.

TERMS OF SALE: One third of purchase money cash, one third in one year and one third in two years from the date of said sale, the purchaser to give notes for the deferred payments, with interest from the date of sale at ten per cent from date of sale, said notes to be secured by mortgage on the premises sold and personal security. Said sale will be discharged and a deed made to the purchaser or purchasers of said by court. JOHN A. BROWN, Master in Chancery for Macon county, Ill.

ROSS & PATTON, Solicitors for Complainant.

Decatur, Ill., July 1, 1878. [July 1 d1w

The LOWEST PRICES that

DRY GOODS

AND

CARPETS!

WERE EVER SOLD IN DECATUR.

Extra Super Carpet, at	.75
The Best Lowell, 2-ply, in Newest Patterns,	.85
Lowell, all-wool, super, at	.65
Cotton and Wool Ingrains, worth 50 cts., at	.40
Cotton and Wool Ingrains, worth 45 cts., at	.35
Black Cashmeres, worth $1.25, at	.95
Black Silks, worth $2.25, at	1.75
Black Silks, worth $2.50, at	2.00
Cheney Brothers' Black Gros Grain Silk,	1.25
Lonsdale Cotton, at	.8 1/3
Fruit of the Loom, at	.8 3/4
Hill's Yard-Wide, at	.7 3/4
Heaviest and Best Brown Cotton, at	.8 1/3

At the Popular Dry Goods House

OF

LINN & SCRUGGS

July 30 d1w eod

THE VICTOR NEW

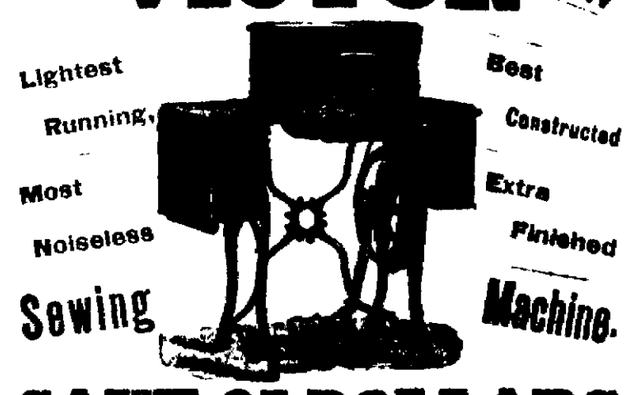

Lightest Running, Most Noiseless Sewing Machine. Best Constructed, Extra Finished.

SAVE 25 DOLLARS

and more by buying a machine that will last you a life time, and that has all the latest improvement.

VICTOR SEWING MACHINE CO.,

[Address Inquiries to Agencies] Rockford, Illinois.

190 and 192 Wabash Ave., Cor. Adams St., Chicago, Ill.

For Sale by GEORGE P. BLUME, Decatur, Ill.

ASSIGNEE'S SALE.

THE undersigned, Joseph Mills, Assignee of the estate of [illegible] will on the

22d day of August, A. D. 1878,

[illegible] Mills, Assignee.

IN BANKRUPTCY.—No. 2323.

THE UNDERSIGNED, hereby gives notice of the bankruptcy of John A. Dobson, of the city of Decatur, in the county of Macon and State of Illinois, who has been adjudged a bankrupt upon the petition of himself, and that the first meeting of his creditors will be held at a court of bankruptcy to be holden at Decatur, in said county of Macon, before Thomas Dallas, Esq., Register in Bankruptcy, on the 26th day of August, A. D. 1878, at ten o'clock a. m. A. H. ROY, of Macon county, Illinois, creditor of said bankrupt.

Decatur, Ill., July 8, 1878.

THE GREAT ENGLISH REMEDY!

GRAY'S SPECIFIC MEDICINE

TRADE MARK. TRADE MARK.

Before Taking. After Taking.

[illegible] Decatur, Illinois, of HR A. J. STONER, Decatur, Illinois, who will [illegible]

E. S. AUNGST & CO.,

UNDERTAKERS

And dealers in all kinds of

COFFINS,

Metallic Burial Cases and Caskets.

Southwest Corner Old Square,

DECATUR, ILL.

Residence No. 16 West Wabash Ave. June 4 d&w1y

ASSIGNEE'S NOTICE.

I WILL RECEIVE OPEN CASH BID FOR the entire stock in trade and fixtures of the store of A. Cohrmann, bankrupt, and August 1st, 1878.

ALEXANDER F. JOHNSON, Assignee of A. Cohrmann, bankrupt. July 1 d1w

NOTICE.

STATE OF ILLINOIS, County of Macon.

NOTICE is hereby given that an application will be made on the second September of the Circuit Court of Macon county, Illinois, in the Circuit Court of said county, to be held at the Court House in Decatur, on the 2d day of August, A. D. 1878, for the change of the name of the undersigned, Jacob Lichtenbarger, to Jacob Lichtenbarger, Jr., and that the petition of the undersigned will be presented at said application.

July 1, 1878. JACOB LICHTENBARGER, Jr.

FOR SALE OR RENT

FOR A TERM OF YEARS,

The farm consisting of

110 ACRES!

Lying in the city of Decatur, Illinois, with the following improvements: SEVEN HEAD OF HORSES, FARMING IMPLEMENTS, WAGONS, &c., &c.

For further information enquire of the undersigned, or address

CHARLES HAIRY, Care C. H. Gore, Sons & Co., Chicago, Ill.

July 31 d&w4w

SHERIFF'S SALE.

BY virtue of an execution to me directed and delivered by the clerk of the circuit court of Macon county, Illinois, in favor of Andrew L. Wallace and against Samuel T. Keefe and James C. Campbell, I have levied upon the following described property, to-wit: Beginning at the southeast corner of the north-west quarter of section ten (10), township six north, range two east of the third P. M., running thence west six chains and forty eight and one-half (48½) links, thence north seven chains and seventy one (71) links, thence east six chains, forty-eight and one-half (48½) links, thence south seven (7) chains and seventy one (71) links to the place of beginning, containing three (3) acres, more or less, and being part of lot six (6), as described in book F, pages 611 and 612, Macon county circuit court records, as property of the above named James C. Campbell, which I shall offer at public sale at the west door of the court house in Decatur, in Macon county, on saturday, the 17th day of August, A. D. 1878, at 10 o'clock a. m. of said day, for cash in hand to satisfy said execution.

Dated this 1st day of July, A. D. 1878.

M. FORSYTHE, Sheriff Macon county, Ill.

July 2 d4w

NOTICE.

SEALED PROPOSALS will be received by the Commissioners of Highways of Decatur township until August 3d, 1878, for building a brick culvert and grading public road west of the residence of George Goodman, in Decatur township according to the plans and specifications on file in the Town Clerk's office, work to be paid for when completed and received. The commissioners reserve the right to reject any and all bids. Bond will be required of the successful bidder.

HENRY DILL, D. A. MAPPET, HENRY BERRY, Commissioners of Highways of Decatur Township.

July 3 d3w

SHERIFF'S SALE.

BY virtue of one execution to me directed and delivered by the clerk of the circuit court of Macon county, Illinois, in favor of Andrew L. Wallace and against Samuel T. Keefe and James C. Campbell, I have levied upon the following described property, to-wit: Beginning at the southeast corner of the north-west quarter of section ten (10), township six north, range two east of the third P. M., running thence west six chains and forty eight and one-half (48½) links, thence north seven chains and seventy one (71) links, thence east six chains, forty-eight and one-half (48½) links, thence south seven (7) chains and seventy one (71) links to the place of beginning, containing three (3) acres, more or less, and being part of lot six (6), as described in book F, pages 611 and 612, Macon county circuit court records, as property of the above named James C. Campbell, which I shall offer at public sale at the west door of the court house in Decatur, in Macon county, on saturday, the 17th day of August, A. D. 1878, at 10 o'clock a. m. of said day, for cash in hand to satisfy said execution.

Dated this 1st day of July, A. D. 1878.

M. FORSYTHE, Sheriff Macon county, Ill.

July 2 d4w

MEN YEARLY CONTRACT

[illegible]

The Daily Republican.

THURSDAY EVENING, AUGUST 8, 1878.

CITY DEPARTMENT.

A New Invoice of fine white Vests, from $1.00 up, just received at B Stine's July 8 dtf

Baths reduced to 15 cents, at Young & Norman's [Aug 5 dtf

REMEMBER John Dillon to night at the Opera House in "Colleen Bawn"

The park is kept as neat as a parlor by superintendent Bird

The elegant little Blonde Oh give us a rest

Night prowlers are still around, and it is required doors to be well secured

The American Express Company has a new wagon, and Billy Trowbridge's joy knows no bounds

Regular weekly meeting of the Republican Club this evening A full attendance is desired

Court took a recess yesterday noon and did no business after dinner except to hear the Rinehart habeas corpus case

Taxicabs back responds to orders from all portions of the city and accts all trains by day or night

DON'T FAIL to examine the splendid stock of carpet goods at Abel & Locke's before you purchase They have also the largest and best stock of wall paper to be found in Central Illinois

Circuit court took a recess this morning from after 9 o'clock, having disposed of all the cases that could be reached The jurors waiting on the grand jury are held the court open during the day Business is being done

Every body was among the hottest of the season and people leave out about their choice bee hives on a hive The fellow who was to come up the cool weather has not checked out and is nowhere to be found

THE GRAND EXCURSION of the Decatur Fire Department to Chicago, on the occasion of the great firemen's tournament will leave Decatur on Monday Sept 2 at 8 o'clock The tickets will be good for seven days on any train and will be sold at the low rate of $1 for the round trip Particulars will be given in a few days

Use the wonderful invention of the Blue Coal Oil Stove which does all what sequence are without heating the house and at a cost far cheaper than can be done by wood or coal and then it makes no ashes and is so easily lighted just what everybody should have during the hot weather R A Crocker sells the wonderful invention together with all kinds of house furnishing and cooking purposes

THIS FLOW after of the last few days has been very effective in bringing out an article that had before been undiscovered by the hopeful that as first crops go well than are brought to light they will be elevated, and that the whole city will and be a thousand clamorous to come into the confidence A general exhibition of health and a thorough purgation of the city of all miasma and what not

Circuit Court Decatur Ill Aug 8 1878 Present Hon Thomas Allen Judge and Clerk

President directed to receive bids for furnishing coal for use of school until 10 o'clock

Ordered that the amount $7,000 be levied as school tax for the year 1878

On motion adjourned

W A LAGOW Clerk

E A GOODMAN, Clerk

An Undeniable Truth.

You deserve to suffer and if you feel a miserable uncertainty in life in this beautiful world it is entirely your own fault and there is only one excuse for you your unreasoned prejudice and skepticism which has killed thousands Personal knowledge and common sense reasoning will soon show you that Green's August Flower will cure you of Liver Complaint or Dyspepsia with all its miserable effects such as sick headache palpitation of the heart, sour stomach, habitual costiveness, dizziness of the head nervous prostration low spirits etc It sale now reaches every town on the Western Continent and not a drug gist but will tell you of its wonderful cures Your cost to buy a sample bottle for 10 cents Three doses will relieve you

Aug 8 d&wow

KANSAS LAND

Parties from western Iowa for sale on behalf of Macon county property will find it to their interest to call and see Overmeyer & Kaufman Real Estate Agents of Decatur as they have considerable property on their hands for trade

Aug 8 d&w

GREAT ENTHUSIASM

Was evinced daily with a faithful customers New addition on exercise at Decatur Those who want Cut Clothing kind of Boots, Shoes, Clothing Gent's Furnishing Goods call promptly and be fitted at the right place

THE NEW YORK STORE

LINEN LAWNS, for sale this day by July 19 dtf LYON & SCHEER

Bergman's Zephyrs, the best and cheapest at LYON & SCHEER April 1 1Awtf

Rustic Chairs and Settees and parlor at Abney May 1 d&w

GREAT SALE

of

Spring and Summer Dry Goods,

AT S. FINKELTAUB'S

Forth from this date for the day at my store No 9 in Water Street in all and every line I Prints Checked and Brown Muslins full line of Dress Goods Black Alpacas Cambric Lawns Flannel Jeans Jean Cassimere Denim and a full line of Linen and Cotton Handkerchiefs

Pick you all to come and see the new goods and my prices before purchasing elsewhere S. FINKELTAUB

Aug 1 d3w 9 North Water

A Large Lot of New Print at cost Lyon & Scheer May 2 1Awtf d&wtf

A New Lot of Parasols 18 in Cambric Parasols at 10 cent 18 in Fine 18 in 30c 18 in Satin Gros Grain 40c 24 in 40c 18 in 50c 18 in 60c 22 in 70c 24 in 50c 50 in 20 in 75c 22 in $1.00 24 in $1.25 14 in Silk, 30c 16 in 60c 18 in 80c 20 in $1.00 together with a beautiful assortment of Silk Sash in every good color and horn and natural handles at

June 26 1Awtf LYON & SCHEER

The Patent Corset Comforts Boning Adjustable Boys Supporter, Misses Abdominal Glove Fitting Hundred Bone in Corset with the best and cheap Corset in the city at

Jan 2 d&wtf LYON & SCHEER

For Rent A good new cottage house, by J A BROWN July 27 1

$5.00 a pair for Barbour's Shoes at Ferree's [July 6 dtf

MACON COUNTY CIRCUIT COURT.

August Term, 1878

THURSDAY, AUG 8

Court convened at 8 o'clock, and acted upon cases as follows

COMMON LAW DOCKET

Joseph B Durfey vs Adam M Corn et al, assumpsit Adam M Corn defaulted The People, use of Andrew Hess guardian, etc, vs Wm H May et al, debt Trial by court, judgment for plaintiff Debt $4,000, damages, $1,315 72 Motion by defendant for a new trial

The People, use of William Pontius, guardian, etc, vs Wm H May et al Same order as in last case stated

CHANCERY DOCKET

Adora Jane Howell et al vs William E Wheeler et al chancery Continued

William Truesdale & Sons vs Illinois Midland Railway Co mechanic's lien Same order

Frederick Aholtz vs John Alison et al chancery Same order

Eliza A Lichtenberger vs Jacob Lichtenberger, divorce Same order

Warren & Durfee vs Andrew J Garner et al foreclosure Same order

Mary L Wykel vs Laura B Wykel et al dower Stricken from the docket with power to reinstate

Moline Plow Co vs A A Murray et al foreclosure Continued

Claiborne Jones vs Duncan A Bright et al, chancery Same order

Oscar F Parker vs Geo P Hardy in junction Stricken from docket with leave to reinstate

Burton B Tuttle vs Elizabeth A Read et al, foreclosure Continued

Martin P Murphey vs Frederick Aholtz Foreclosure Same order

Frances A Miller vs Jacob B Miller divorce and injunction Same order

Catherine Coxes Wm L Cox divorce Continued for service

Fanny Brown vs Frank Brown divorce Same order as above

A Close Call Yesterday afternoon Mr Charles Barnes son of Dr Wm A Barnes, had a narrow escape from serious injury or death at the North Main street crossing of the Wabash railway He was on his way home with his father horse and buggy and when near the crossing the horse became affright This attracted the attention of the driver in the direction of the horse, he saw upon the track coming toward him from the crossing and thinking the way was clear started to cross the track but before he was fairly upon it he saw a train approaching from the west directly near the crossing and he attempted to stop his horse but as the animal was frightened he rushed upon the track and succeeded in getting over ahead of the engine of the approaching train, but the hind wheels of the buggy were struck by the cow catcher upsetting the vehicle and throwing its occupant to the ground The horse made a lively run for home with the buggy and moved there without damage except the scare The buggy was badly broken but we are happy to state that Mr Barnes escaped injury except the fright which has left every man

LOVE DIRTON TO NIGHT As people are liable to be deterred from attending the theatre to night through fear that the place will be uncomfortably warm we would suggest that with the pains which manager Hume takes to make the day to ventilate the place the opera house is the coolest place to be found in the city on a hot night as there can attest who were there last evening So those who desire to see Mr Dillon to night and who desire to avoid heat should be at the opera house where a uncomfortably warm Mr Dillon comes from Pontiac here and the papers of that city are lavish in their praise of him and his fine company The Pontiac *Leader* says

Mr John Dillon with the Wallack Company appeared at Rouse's Hall a fine last evening in Bouncicault's play of The Colleen Bawn and the young lassie of "A Green Eyed Gamper" which proved to be our old friend Trotter Southdown The company which Wallack has drawn together is a strong one, and there was some really fine acting last evening John Dillon as Myles Na Coppaleen did the Irish peasant to perfection

DEAR NEW CITY PARK La Evening the old square presented a scene of life and activity that was in the highest degree interesting and amusing Several of the merchant doing business in that vicinity turned out with hoes, hoves and rakes to clean up the place according to contract with the city council These gentlemen all showed themselves to be workmen needing not to be a hand at handling they did their utensils with great skill and energy As the result of this cleaning up the old square this morning was as neat as a pin This shows what men can do, and that at any future time these gentlemen should want a job of farming they would only need to refer to their skillful handling of farming tools on this occasion to insure them a situation with the best farmer of the country Their operations were closely watched by an admiring crowd who volunteered many words of commendation and encouragement while the work was in progress

STATE FIREMEN'S TOURNAMENT We understand that the firemen of this city have completed their arrangements for their trip to Chicago to attend the tournament They are to leave here on the night of the 2d of September and have arrangements by which persons who do not desire to remain during the full time occupied by the tournament can return at their convenience The fare for the round trip is $4.00 which is certainly very reasonable, and we presume that a number of our citizens outside the fire department, will embrace this opportunity to visit the Garden City, and witness the tournament

Misses' Custom Made, Heavy Grain Stylish Slippers at Ferree's Shoe Store $1.00

TEACHERS' INSTITUTE

Several visitors were in attendance at the institute yesterday, among them Dr Sparks, Miss Alice Shellabarger, F B Tait, Esq The session was a very interesting one

The roll shows one hundred and twenty in attendance The latest scens, thus far, unabated, and in fact appears to be increasing rather than diminishing This alone is sufficient to convince the skeptical of the necessity of such work, since methods of instruction are clearly and fully developed, and the pupil teacher certainly goes away the better prepared to enter the school room

The county superintendent invites all to visit the institute, and thus encourage the good work by the presence of those who are capable of judging of such work

GRAND EXCURSION.

Niagara Falls, Toronto and Put-in-Bay.

The grand excursion to the above named point over Wabash will take place on Tuesday, August 13th The fare has been placed at a lower figure than ever before known and the arrangements for the convenience of passengers are complete in every particular The Wabash Company never does things by halves and on this occasion has extended its friendly hand in such a generous manner that all can go Train leaves Decatur at 11 o'clock a m Fare for the round trip to the Falls only $7.50 Trip to Toronto and Put in Bay $1 each, extra

BOARD OF EDUCATION.

OFFICE BOARD OF EDUCATION Decatur Ill Aug 6 1878 Present Messrs Barnes Gillespie, Dunlap and Clerk

President directed to receive bids for furnishing coal for use of school until 10 o'clock

Ordered that the amount $7,000 be levied as school tax for the year 1878

On motion adjourned

W A LAGOW Clerk

E A GOODMAN, Clerk

An Undeniable Truth.

You deserve to suffer and if you feel a miserable uncertainty in life in this beautiful world it is entirely your own fault and there is only one excuse for you your unreasoned prejudice and skepticism which has killed thousands Personal knowledge and common sense reasoning will soon show you that Green's August Flower will cure you of Liver Complaint or Dyspepsia with all its miserable effects such as sick headache palpitation of the heart, sour stomach, habitual costiveness, dizziness of the head nervous prostration low spirits etc It sale now reaches every town on the Western Continent and not a drug gist but will tell you of its wonderful cures Your cost to buy a sample bottle for 10 cents Three doses will relieve you

Aug 8 d&wow

KANSAS LAND

Parties from western Iowa for sale on behalf of Macon county property will find it to their interest to call and see Overmeyer & Kaufman Real Estate Agents of Decatur as they have considerable property on their hands for trade

Aug 8 d&w

GREAT ENTHUSIASM

Was evinced daily with a faithful customers New addition on exercise at Decatur Those who want Cut Clothing kind of Boots, Shoes, Clothing Gent's Furnishing Goods call promptly and be fitted at the right place

THE NEW YORK STORE

LINEN LAWNS, for sale this day by July 19 dtf LYON & SCHEER

Bergman's Zephyrs, the best and cheapest at LYON & SCHEER April 1 1Awtf

Rustic Chairs and Settees and parlor at Abney May 1 d&w

GREAT SALE

of

Spring and Summer Dry Goods,

AT S. FINKELTAUB'S

Forth from this date for the day at my store No 9 in Water Street in all and every line I Prints Checked and Brown Muslins full line of Dress Goods Black Alpacas Cambric Lawns Flannel Jeans Jean Cassimere Denim and a full line of Linen and Cotton Handkerchiefs

Pick you all to come and see the new goods and my prices before purchasing elsewhere S. FINKELTAUB

Aug 1 d3w 9 North Water

A Large Lot of New Print at cost Lyon & Scheer May 2 1Awtf d&wtf

A New Lot of Parasols 18 in Cambric Parasols at 10 cent 18 in Fine 18 in 30c 18 in Satin Gros Grain 40c 24 in 40c 18 in 50c 18 in 60c 22 in 70c 24 in 50c 50 in 20 in 75c 22 in $1.00 24 in $1.25 14 in Silk, 30c 16 in 60c 18 in 80c 20 in $1.00 together with a beautiful assortment of Silk Sash in every good color and horn and natural handles at

June 26 1Awtf LYON & SCHEER

The Patent Corset Comforts Boning Adjustable Boys Supporter, Misses Abdominal Glove Fitting Hundred Bone in Corset with the best and cheap Corset in the city at

Jan 2 d&wtf LYON & SCHEER

For Rent A good new cottage house, by J A BROWN July 27 1

$5.00 a pair for Barbour's Shoes at Ferree's [July 6 dtf

CAUTION!

Steam dyeing and cleaning is superior to all other ways of dyeing and cleaning, it makes fast, durable colors, no staining or spotting of goods, no risk of goods being spoiled, or paying for re dyeing E G Tucker, at considerable expense for machinery, etc, has supplied this long wanted Steam Dye House, where goods are dyed and finished in first class style, as cheap as the cheapest, better than the best of any other establishment run in Decatur without steam

E G TUCKER,

Proprietor of the only Steam Dye House in the city, sign of Decatur Steam Dye Works, No 19 South Main street

Aug 7 dwtf

All the Style. Hand crocheted Shawls, for ladies made to order, in all the latest and desirable colors at the shortest possible notice, cheaper than any other place in Decatur, at M GOLDSMITH'S

Aug 9 dtf

Wanted. A good girl, to do dining room and general household work Apply at Thomas' boarding house 76 East Main st

Aug 7 d2w

LIVER IS KING.

The liver is the emperor organ of the whole human system, as it controls the life, health and happiness of man When it is disturbed in its proper action all kinds of ailments are the natural result The digestion of food, the movement of the heart and blood, the action of the brain and nervous system are all immediately connected with the working of the Liver It has been successfully proved that Green's August Flower is unequalled in curing all persons afflicted with Dyspepsia or Liver Complaint, and all the numerous symptoms that result from an unhealthy condition of the Liver and Stomach Sample bottles to try, 10 cents Positively sold in all towns on the Western Continent Three doses will prove that it is just what you want

Aug 9 d&wow

PIANOS! PIANOS! PIANOS!

Now is the time to buy a Piano the following letter explains itself

OFFICE OF BARNES & CO 21 East 14th St N Y July 26 '78

P F Loose, Decatur Ill

Dear Sir We have just lapped you three more Upright and two Square (very Star Union Lines) Our trade here is improving finely, and if you want to stir things up out there, you may sell those five Pianos if enclosed prices All those houses you ought to sell them all in a week Wishing you success, we remain Truly Yours BARNES & CO

Now Ladies and gentlemen, I am ready for you with some as fine Pianos as were ever lapped west, and can make prices which ought to suit anybody The Pianos have arrived Call and see them and get prices

P F Loose

Aug 6 d&wtf

J. L. Knepper, the jeweler, 24 Merchant street is closing out his entire stock at 10 cent, in order to retire from business

Aug 2 d&wtf

Wood for Sale. 100 cord of choice seasoned Jack Oak Wood will be delivered to any part of the city in quantities to suit purchasers by leaving order with A A Murray No 91 North Main street

Aug 2 d1mo

Those Pant $5 shoes at Ferree's are sold $4 July 19 dtf

Clifford's Febrifuge. In the cure of Fever and Ague this remedy displays a marvelous powers Properly used, no case can resist it, and other diseases of an intermittent character including those that so frequently follow the use of *quinine* have been found to yield with equal certainty and efficacy It rectifies all disorders from the system caused by malaria and is to the whole body and a preventive of ever from becoming established Its curatives properties are as sure as quinine and speedy in its action You will never regret trying the first bottle and you will have discovered a friend you cannot afford to lose

J C RICHARDSON Proprietor

For sale by all druggists Price $1 July 1 d&w1m

Children's Spring Shoes, at Barbour & Baker's [April

A large lot of Hamburg Edgings just received and very cheap at

Feb 6 78 1Awtf LYON & SCHEER

Gent's Spring Shoes, at Barbour & Baker's April 12 dtf

Children's Carriages, from two Dollars up at Abney's May 1 1Awtf

All who attend Barnum's show who need Pot Plants Spring Bed Mat Tie Vine must not fail to call at Abney Opera Block His stock is complete and prices the lowest Any kind of furniture exchanged [Aug 1 d&w

Warranted. One $1200 D B Behrens Safe and two hot rooms by far the best ever brought to Decatur Call and see at H Meyerhoff & Co gun shop

Aug 6 d3w

For Rent. Cottage of eight rooms on Franklin street west of Stapps Chapel Inquire on the premises or of C F Dillehunt Aug 6 d&w

MARKET REPORT.

DECATUR ILL Aug 8 1878

GRAIN MARKET

FLOUR White Wheat selling per barrel $

FLOUR Red Wheat selling per barrel

CORN MEAL White selling

Yellow

CHOPS Per hundred, selling

CORN

WHEAT

OATS

PRODUCE MARKET

POTATOES Per bu

BUTTER Per lb

EGGS Per dozen

LARD Selling

SIDE BACON Selling

HAMS Selling

CHICKENS Per dozen

TURKEYS Per lb

ONIONS Per bushel

APPLES Per bushel

TIMOTHY HAY New per ton

HAY CATTLE Per cwt

HOGS Per cwt

WOOL Fine unwashed

Medium

Coarse unwashed

Tub washed

HIDES Green

Cured

Dry

SHEEP PELT Apiece

TALLOW Per pound

Have You Dyspepsia?

With its attendant troubles, constipation, headache, loss of appetite, gloominess, waterbrash, distress after eating, etc? If so, take DaCosta's Radical Cure and be well Its result is instantaneous, and sure relief is guaranteed in every case, where it is used as directed It assists digestion, tones up the stomach, strengthens the debilitated, restores a natural appetite, and as a liver regulator has no equal A clergyman of Philadelphia says It is the very fount an of health To all who are suffering from a disordered stomach or liver, or who need a gentle spring or summer tonic we say try it and you will thank us for the advice Trial size 25 cents Sold by Dr A I Stoner druggist, Decatur

Also agent for Prof Parker's Pleasant Worm Syrup which is sure death to worms Pleasant to take and requires no physic Price 25 cents Try it

August 1 d&w1m

Valuable Real Estate!

H. B. DURFEE,

Office with Warren & Durfee.

A SNUG RESIDENCE,

With three rooms on a lot 50 feet north front of the city for sale at $900 on monthly payments of $10 each Or will take a good horse in part payment if desired

H B DURFEE

A NICE LITTLE RESIDENCE,

On the corner lot in the Morrison West North addition for sale on monthly payments or good opportunity for a market gardener by the four lots or any less number

H B DURFEE

TWENTY LOTS,

On south Water street the best home in order of home and to suit purchasers of the best cheap for cash or on monthly payments at

H B DURFEE

THIRTY CHOICE LOTS,

Second block in the City Water Railway Park Addition Water Street Lots on Water Dunn's Marietta and Eldorado streets the cheapest lots in the city for the money Any number of lots at cheap prices and on the most liberal terms of payment

H B DURFEE

SIX GOOD LOTS,

On north side of the Mound in North Park Addition Cheap and on easy payments

H B DURFEE

EIGHT LOTS,

South of my residence with a view of the city and beautiful lake Inquire and the lowest price and terms Any number of lots from one to seven and to suit purchasers on monthly payments

H B DURFEE

HALF ACRE LOTS,

Within two and three miles of the city with a variety of fruit and shade trees and a good well on the premises Suitable for a home for a mechanic or laborer Cheap and on easy terms

H B DURFEE

When I say I have a lot for sale I mean what I say and have the lot and what I say I will do I will do it I mean what I say I have the lot and will do what I say I will do I mean what I say I have the lot and will do what I say I will do I mean what I say I have the lot and will do what I say I will do

WABASH
FAST MAIL ROUTE

[illegible] and operates the following Lines:

[illegible] TO ST. LOUIS - 434 MILES
" HANNIBAL - 465 "
" QUINCY - 474 "
" KEOKUK - 489 "

Connecting in Union Depots at

St. Louis, Quincy, Hannibal and Keokuk,

To and from all Points in

Illinois, Missouri, Arkansas Kansas, Texas, Nebraska, Colorado and California.

And forming the Leading Thoroughfare between the Missouri and Mississippi Valleys and New York, Boston, and all other points in New England, enabling passengers who travel by the

"WABASH FAST LINE!"

to reach the principal cities in the East and West many hours in advance of other lines. No change of cars between Cleveland and St. Joseph and Atchison (600 miles), and between Toledo and Kansas City (500 miles).

All Express Trains of this line are fully equipped with Pullman's Palace Sleeping Cars, Westinghouse's Lately Improved Air Brake, and Miller's Platform and Coupler, rendering a serious accident almost impossible.

Departure of Trains at Decatur Station

Main Line

GOING WEST.

No. 1 Through Express	6.45 a. m
" 3 Fast Line	4.15 a. m
" 5 Fast Mail	[illegible] p. m

GOING EAST.

No. 2 Lightning Express	10:50 p. m
" 4 Atlantic Express	11.45 a. m
" 6 Accommodation	6.15 p. m

The following Freight trains will carry passengers with tickets:

Going East	10.15 a. m
Going West	1.15 p. m

St. Louis Division.

DEPART.

No. 41 Through Express	8.00 a. m
" 43 Fast Line	4.25 a. m
" 45 Fast Mail	1.55 p. m

ARRIVE.

No. 42 Lightning Express	10.35 p. m
" 44 Atlantic Express	11.30 a. m
" 46 Accommodation	9:45 p. m

R. ANDREWS, Gen'l Sup't, Toledo.
H. C. TOWNSEND, General Passenger and Ticket Agent, Toledo.
K. HARWOOD, Agent, Decatur

FOR THE

North and Northwest.

PEKIN, LINCOLN AND DECATUR RAILWAY.

Take this Line for

BURLINGTON, COUNCIL BLUFFS, Omaha, Galesburg, Davenport, Rock Island, LaSalle, Chicago, St. Paul, Minneapolis, and all points North and Northwest. Connections made at Peoria in Union Depot, for all points in Iowa, Nebraska, Minnesota and Wisconsin.

For Through Tickets and further information, apply to

K. HARWOOD, Agent
Union Depot, Decatur, Ill.

TIME-TABLE.

DECATUR AND PEORIA SHORT LINE

Night Express	Fast Day Ex & Mail	1878 Jan. 15th	Fast Day Ex & Mail	Day Express
Arrive.			Leave	
9.40 am	1.00 pm	Decatur.	[illegible]	7.10 am
8.30 "	3.06 "	Mt Pulaski	[illegible]	8.02
7.40 "	1.42 "	Lincoln	[illegible]	8.40
6.00 "	12.50 "	Delavan	[illegible]	9.14
6.18 "	12.14 "	Green Val	[illegible]	9.38
5.00 "	12.16 "	Pekin	[illegible]	9.55
4.46 pm	11.46 "	Peoria	[illegible]	10.10

JNO S COOK,
Gen'l Manager, P L & D R'y, Pekin
L. M. RUPERT,
Chief Ticket Clerk, P. L. & D. R'y, Pekin
January 21, 1878

ILLINOIS CENTRAL R. R.

DECATUR STATION, May 13, 1878.

Until further notice, trains will leave Decatur as follows:

GOING NORTH

Passenger,	5.90 a m
Freight	10.10 "
Accommodation,	00 p m

GOING SOUTH

Freight,	10.10 a m
Accommodation,	10.10 "
Passenger,	5.00 p m

E. F. JEFFERY, Sup't, Chicago
J. F. TUCKER, Master Transportation, Chicago
C. O. JUDSON, Agent, Decatur

TIME CARD

FOR

STREET CARS

Leave Old Square at 6 30, 7 00, 7 30 A. M.
And every 30 minutes up to 10 30 P. M.
For morning trains going North and West will leave Old Square at 5 00 A. M.
For early morning train West will leave 2 30 "
Leave depot 6 30, 7 00, 7 30 "
And every 30 minutes until 11 00 P. M.
From 9 A. M. until 4 P. M. a car will leave each end of the route every 15 minutes.
Baggage conveyed to and from the depot, and calls made in time for all trains if orders are left at Priest's Hotel in time to take cars.
Baggage to go on night or early morning trains must be delivered at Priest's Hotel by 9 o'clock P. M., or orders left for same by that time. F. PRIEST
May 27 '74-dtf Pres. [illegible]

INDIANAPOLIS DECATUR AND SPRINGFIELD R'Y.

NEW TIME TABLE.

On and after Thursday, April 18th, 1878, trains will depart from and arrive at Decatur daily, except Sunday, as follows:

EAST BOUND TRAINS

Accommodation leaves at	[illegible] a. m
Passenger and mail leaves at	[illegible] p. m

TRAINS ARRIVE

Passenger and mail at	11 [illegible] m
Accommodation at	4 00 p. m

Take this line for all points North and South on the Chicago & Paducah Railroad, Illinois Central (Chicago Branch), Paris & Danville and the E. T. H. & C. R. R., close connections being made at junction stations and through tickets on sale at the ticket office, Decatur.

GENERAL OFFICES, TUSCOLA, ILL.

H. C. MOORE, Chief Engineer and Supt.
C. V. LEWIS, Gen'l Freight and Ticket Agent.
H. H. FITCH, Train Master and Supt. Tel.
GEO. E. LARY, Ticket Agent, Decatur, Ill.

ILLINOIS MIDLAND R'Y.

On and after Sunday, May 12th, trains will arrive and leave as follows:

FROM THE EAST.

No. 2 Passenger	11 [illegible] a. m
" 4 Passenger	2 44 p. m
" 6 Freight	4.25 p. m

DEPART EAST

No. 1 Passenger	1.45 p. m
" 1 Freight	7.05 a. m
" 3 Passenger	4 45 a. m

FROM THE WEST

No. 1 Freight	2.45 a. m
" 1 Passenger	2 [illegible] p. m

DEPART WEST.

No. 2 Freight	7.00 a. m
" 2 Passenger	11.40 a. m

Sleeping Cars at Terre Haute through to Cincinnati, New York and Philadelphia.

[illegible] General Manager, Paris, Ill.
[illegible] General Agent, Paris, Ill.
C. B. COLE, Freight Agent, Decatur, Illinois.

Through Time by the

I. B. & W. ROUTE.

EASTWARD.

STATIONS.	No. 2	No 4	No 6
I. B. & W. R. R.			
Leave Decatur			2 30 p m
Arr. Monticello			4 25 p m
Lv Champaign	6.30 a m	1 38 p m	11 25 p m
Ar Danville	7.43 a m	3.05 p m	1.24 a m
Ar Indianapolis	11 [illegible] a m	6.00 p m	4 20 a m
Ar Cincinnati	4 05 p m	10 45 p m	8 55 a m
WABASH R. R.			
Lv Decatur		11 40 a m	10 45 p m
" Tolono		1 2 p m	11 57 p m
Ar Danville		3 13 p m	1 18 a m
" Indianapolis	11 00 a m	6.00 p m	4 30 a m
" Cincinnati	4 05 p m	10 45 p m	8 55 a m
" Dayton	4 35 p m	11 00 p m	9 35 a m
" Columbus	9 40 p m	12 45 a m	12 35 p m
" Zanesville	1 30 a m		3 00 p m
" Wheeling	5 05 a m		6 40 p m
" Washington	5 20 p m	9 05 p m	7 50 a m
" Baltimore	8 30 p m	5 35 p m	7 45 a m
" Pittsburg		7 50 a m	7 45 p m
" Harrisburg		3 55 p m	3 50 a m
" Philadelphia	4 10 a m	7 20 p m	7 35 a m
" New York	6 25 a m	10 15 p m	10 35 a m
" Crestline		4 25 a m	1 05 p m
" Cleveland		7 10 a m	2 30 p m
" Buffalo		1 05 p m	8 05 p m
" Boston		8.15 a m	2 40 p m
" Louisville	7 30 p m	11 50 p m	8 30 a m
" Nashville		8 20 a m	7 30 p m

Train No 6 will leave Decatur via Wabash Railway daily, and run through to Indianapolis, making all Eastern connections. All other trains daily, except Sunday.

Reclining Chair Sleeping Cars with State Rooms are run on No. 6 to Indianapolis.

GEO. B. WRIGHT, Receiver.
JOHN W. BROWN, General Passenger and Ticket Agent, Indianapolis Ind.

For through tickets and further information, address M MORRISON, Agent, Decatur, Ill.

TOLEDO, PEORIA AND WARSAW RAILWAY.

ON AND AFTER MAY [illegible] 1878 trains will run as follows:

EASTWARD

STATIONS	No. 2	No. 4	No. 8
Lv Peoria	[illegible] p m	7 05 a m	9 00 p m
" El Paso	8 40 "	10 [illegible]	11 07 p m
Ar. Chenoa	9 00 "	10 [illegible] "	1 [illegible] a m
" Fairbury	[illegible] "	11 20 "	1 49 "
" Gilman	10 [illegible] "	12 00 p m	[illegible]
" Chicago		6 05	6 [illegible]
" Watseka	11 [illegible] "	12 [illegible] "	4 00
" Sheldon	11 25 p m	1 [illegible] "	4 [illegible]

*Runs Daily. †Runs Daily except Sunday.

Arrangement of Through Cars.

No. 2 has Reclining Chair Car from Burlington and Peoria to Lafayette and Indianapolis, and Palace Sleeping Car from Peoria to Fort Wayne and Toledo.

No. 4 has through day coach from Burlington and Peoria to Lafayette.

No. 8 has a Palace Sleeping Car from Peoria to Chicago.

WESTWARD.

STATIONS	No. 1	No. 3	No. 5
Lv. El Paso	[illegible]	[illegible] p m	[illegible] p m
" Peoria	8 30	4 00 "	[illegible]
Ar. Canton	10 10	4 [illegible] "	
" Bushnell	11 40 "	5 [illegible] "	
" Burlington	1 50 pm	[illegible] "	
" Keokuk	2 40	[illegible] "	
" West Liberty	10 10 "	10 [illegible] "	
" Cedar Rapids	12 [illegible] am	[illegible]	
" Waterloo	[illegible]	[illegible]	
" Ottumwa	11 00 pm	10 [illegible] pm	
" Des Moines	[illegible] am	[illegible] am	
" Omaha	[illegible]	10 00 "	

*Runs Daily. †Runs Daily except Sunday.

Arrangement of Through Cars.

All trains run through entire from Indiana State Line to the Mississippi River.

No. 1 has Reclining Chair Car from Indianapolis and Lafayette to Peoria and Burlington, and Palace Sleeping Car from Toledo and Fort Wayne to Peoria.

No. 3 has day coach through from Lafayette to Peoria and Burlington.

No. 5 has Palace Sleeping Car from Chicago and Gilman to Peoria.

For tickets and further information apply to GEO. M. [illegible], Agent El Paso.

Or to A. V. THOMAS, Ticket Agent No. 10 North Adams street, Peoria.

A. L. HOPKINS, General Manager. H. C. TOWNSEND, General Ticket Agent. PEORIA, ILL.

"The Washington City Route."

Baltimore & Ohio R. R.

THE SHORTEST, QUICKEST

AND

ONLY DIRECT ROUTE

TO

Washington & Baltimore

WITH DIRECT CONNECTIONS FOR

Richmond, Lynchburg, Norfolk,

AND

THE SOUTHEAST

Philadelphia, New York, Boston

AND

THE EAST.

TRAVELERS DESIRING A

Speedy, Pleasant and Comfortable Trip

SHOULD REMEMBER THAT THE

BALTIMORE & OHIO R.R.

IS CELEBRATED FOR ITS

Elegant Coaches, Splendid Hotels, Grand and beautiful Mountain and Valley Scenery, and the many Points of Historical interest along its Line.

The Fare will Always be as Low

AS BY ANY OTHER LINE.

PULLMAN PALACE CARS

RUN THROUGH

WITHOUT CHANGE

BETWEEN THE PRINCIPAL

WESTERN AND EASTERN CITIES.

For Through Tickets, Baggage Checks, Movement of Trains, Sleeping Car Accommodations &c., apply at Ticket Offices at all principal points NORTH, SOUTH, EAST or WEST.

E. R. DORSEY, Ass't Gen. Ticket Ag't	L. M. COLE, Gen. Tick. Ag't
THOS. P. BARRY, Western Pass. Agent.	THOS. R. SHARP, Mast. of Transp'n

Administrators' Notice.

Estate of EDWARD PETSCH, Dec'd.

PUBLIC NOTICE is hereby given to all persons having claims and demands against the estate of Edward Petsch, deceased, to present the same for adjudication and settlement at a regular term of the county court of Macon county, to be holden at the court house, in the city of Decatur, on the third Monday of August, A. D. 1878, being the first day of said term.

Decatur, Ill., July 1, A. D. 1878.

ELIZABETH PETSCH,
CHARLES RUEHL,
Administrators.

July 4 w3w

AGENTS! READ THIS!!

We will pay Agents a salary of $100 per Month and expenses, to sell our New and Wonderful Inventions. Address SHERMAN & CO., Marshall, Mich.
June 13-w6w

[illegible]

TUTT'S PILLS.

For ten years TUTT'S PILLS have been the recognized Standard Family Medicine in the ATLANTIC STATES. Scarcely a family can be found from MAINE to MEXICO that does not use them. It is now proposed to make their virtues known in the WEST.

A single trial will Establish their Merits.

You ask, Do they Cure everything?

NO.—They are for Diseases that result from MALARIAL POISON and a DERANGED LIVER, such as Dyspepsia, Bilious and Typhoid Fevers, Chills, Colic, Sick-Headache, Chronic Diarrhoea, Nervousness, Dizziness, Palpitation of the Heart, Neuralgia, Rheumatism, Kidney Disease, Chronic Constipation, Piles, &c.

NATURE WARNS YOU

THAT YOUR LIVER IS DISORDERED

When you have a

DULL PAIN IN THE SHOULDER; COATED TONGUE; COSTIVE BOWELS; WEIGHT IN THE STOMACH AFTER EATING; SOUR ERUCTATIONS; LOW SPIRITS; AVERSION TO EXERTION OF BODY OR MIND.

BE ADVISED, and AT ONCE

TAKE TUTT'S PILLS!!

The First dose produces an effect which often astonishes the sufferer, and in a short time follows an Appetite Good Digestion, SOLID FLESH & HARD MUSCLE.

THE WEST SPEAKS.

"BEST PILL IN EXISTENCE."

DR. TUTT: I have used your Pills for Dyspepsia, Weak Stomach, and Nervousness. I never had any thing to do me so much good in the way of medicine. They are as good as you represent them. They are the best I [illegible] ever taken, and I don't care to ask questions with their good merits.

J. W. [illegible], Decatur, Mich.

Sold by Druggists, or sent by Mail on receipt of 25 cents.

Office, 35 Murray St., New York.

TRUSTEE'S SALE.

WHEREAS, John W. Nash and Elizabeth [illegible] Nash, on the 4th day of January, 1876, executed and delivered to Jasper J. Peddicord and Fowler Burrows, trustees, a deed of trust upon the following described real estate situate in the county of Macon and State of Illinois, to-wit: The south twenty eight and sixty-six one hundredths acres off the north half of the southwest quarter [illegible] section eighteen (18) and the south half of the southeast quarter of section eighteen (18), in township [illegible] north, range three east of the third principal meridian, to secure payment of one principal note for $[illegible] payable five years after date, and ten interest coupon notes, one for $[illegible], payable May 4th 1876, eight for $[illegible] each, and payable respectively on the 4th day of November 1876, the 4th day of May and November, in 1877, 1878 and 1879 and on the 4th day of May 1880 and one for $[illegible], on the 4th day of January 1881 said interest notes to bear interest at ten per cent after due, which deed of trust is recorded in the Recorder's office of said Macon county, in book 58, page 157, and whereas, it is provided by said deed of trust that in default be made in payment of said principal note or of any of said installments of interest thereon, as the same shall become due and payable, then said principal sum and all interest accrued thereon shall become and be presently due and payable, and that on application of the legal holder of said note, it shall be lawful for said trustees to proceed at once and sell the above described premises at public auction, at the front door of the court house, in said Macon county, to the highest bidder for cash, having first given public notice of such sale by advertisement in some public newspaper published in said county thirty days prior to the day of sale, and whereas, default has been made in payment of said first installment of interest, payable May 4th, 1878, and Samuel McRoberts, the legal holder of said notes, upon which will [illegible] due July 30th, 1878, $[illegible] has made application to the said trustees to sell the said premises according to the provisions of said deed of trust. Now, therefore, public notice is hereby given that by virtue of the authority in us vested, as said trustees, we, the undersigned trustees, will on the

30th day of July, A. D. 1878,

at ten o'clock in the forenoon, at the front door of the court house in said Macon county, sell at public outcry to the highest bidder for cash the real estate hereinbefore described, and upon making such sale will execute and deliver to the purchaser or purchasers a deed of conveyance of the premises so sold.

JASPER J. PEDDICORD,
FOWLER BURROWS, Trustees.
June 27 [illegible]

Petition for Partition of Real Estate.

STATE OF ILLINOIS, Macon County, ss.

In the Circuit Court thereof, to the August Term, A. D. 1878.

Lovell Thompson vs. William H. May, Rose B. May, Maggie N. May and Harvey Maberinch. Petition for partition of real estate.

AFFIDAVIT of the non-residence of William H. May, Rose B. May and Maggie N. May, above named defendants having been filed in the office of the clerk of the circuit court of Macon county and the State of Illinois. Notice is hereby given to the said William H. May, Rose B. May and Maggie N. May, that the above named plaintiff, Lovell Thompson, [illegible] his petition in the said court for partition of [illegible] and that summons thereupon issued out of said court against you, the said defendants, returnable to the May Term, A. D. 1878, which summons has been returned not found, and that at the said May term A. D. 1878, of said circuit court, said cause was continued to the August Term A. D. 1878, for publication, and that said cause is now pending in said court. Now, therefore, unless you, the said William H. May, Rose B. May and Maggie N. May, shall personally be and appear on the first day of the next August term, A. D. 1878, of said court, to be held in the court house in the city of Decatur, in the county of Macon and State of Illinois, on the first Monday in the month of August next, to plead, answer or demur to the said petition of the said Lovell Thompson, filed against you, the matter and things therein set forth and alleged will be taken for confessed by you and a decree will be entered in said cause according to the prayer of said petition.

T. McCLELLAN, Clerk.
A. B. BUSS, Solicitor for petitioner.
June 27 d4w

Trustee's Sale.

WHEREAS, A. Milton Lapham and Emily P. Lapham, his wife, by their deed of trust bearing date the second day of May, A. D. 1876, recorded in the Recorder's office of Macon county, Illinois, in book [illegible], page [illegible], conveyed to William C. Johns the following described real estate situate in the county of Macon and State of Illinois, to-wit: Lot three (3) in block two (2) of the North Addition to the town (now city) of Decatur, to secure the payment of a certain obligation of the said A. Milton Lapham of even date with said deed of trust, in favor of the Decatur Building and Benefit Association of Decatur, Illinois, for the sum of eight hundred dollars, payable according to the condition of said obligation; and whereas, it is provided in said obligation that in the default of payment of any dividend and monthly dues and sixty days interest, payable upon the first Tuesday of each and every month until the said loan, with interest thereon, shall have been liquidated under the charter and by-laws of said Association, for the period of six months, then, in such case, the whole principal debt shall, at the option of the said Association, become due and payable immediately, and the payment of said principal sum and interest thereon, as well as any dues upon said shares of stock then unpaid together with the fines imposed under the law of said Association, may be recovered at once without the necessity of any demand of payment; and whereas, it is provided in said deed of trust that in the event of any default by said A. Milton Lapham upon his obligation aforesaid, and the said Association, by its president or secretary, shall make application for proceeding under said trust deed, it shall and may be lawful for the said trustee, his attorney or successor in trust, after publishing notice for the sale of said premises in some newspaper published in the city of Decatur, in the county of Macon and State of Illinois, for the term of four weeks prior to the day of such sale, to sell the said premises, together with the right of homestead and all the right and equity of redemption of the said first party at public auction to the highest bidder for cash, and whereas, default has been made in the payment of dues and interest for the period of six months, and application has been made to the undersigned trustee by the secretary of said Association, to proceed and sell said premises under the provisions of said deed of trust;

Notice is hereby given that the undersigned, by virtue of the power given in the said deed of trust, will, on the

21st day of August, A. D. 1878,

at ten o'clock a. m., at the west entrance to the court-house, in the city of Decatur, Macon county, Illinois, sell at public auction for cash, the above described premises and all homestead right, dower and equity of redemption of said A. Milton Lapham and Emily P. Lapham, their heirs and assigns therein.

WILLIAM C. JOHNS, Trustee.
July 19 d4td

Steel Violin Strings, at Locke's Music Parlor. [May 31 dtf

The Daily Republican.

IN VACATION.

When I met her at a party,
Dead in love I fell at sight,
For her beauty was bewitching
And her conversation bright.

So I did my best to please her,
Chatted on all sorts of things;
Told her of one life at college,
With some slight embellishings.

How do you [illegible]," she asked, "like Cambridge?"
"So," I said, "the town will do,
Though, to tell the truth, its girls are
Rather homely, and so blue."

Fool I was! I saw my blunder
When her lip began to curl,
And in chilliest tones she answered,
"Well, sir, I'm a Cambridge girl."

PUZZLING A SCHOOLMISTRESS.—A national schoolmistress in the country was taking down the names and ages of her scholars at the commencement of the term, when, coming in turn to a little white headed boy, she asked him:

"Well, my lad, how old are you?"

"My name ain't Lad," said he sharply, "it's John."

"Well," said the schoolmistress, "what is the rest of your name?"

"Why, that's all the name I've got, just John."

"Well, what is your father's name?"

"Oh, you needn't put dad's name down, he isn't comin' to school. He's too big to go to school."

"Well, how old are you?"

"I ain't old at all, I'm young."

YOU MUST CURE THAT COUGH.

With Shiloh's Consumption Cure you can cure yourself. It has established the fact that Consumption can be cured, while for Coughs, Bronchitis, Whooping Cough, Asthma, and all diseases of Throat and Lungs, it is absolutely without an equal. Two doses will relieve your child of Croup; it is pleasant to take and perfectly harmless to the youngest child, and no mother can afford to be without it. You can use two thirds of a bottle, and if what we say is not true we will refund the price paid. Price 10 cts., 50 cts., and $1.00 per bottle. If your lungs are sore or chest or back lame use Shiloh's Porous Plaster. Sold by Dr. A. J. Stoner, Decatur, Ill.
Feb 26 d&weow

Have you Dyspepsia, are you constipated, have you a Yellow Skin, Loss of Appetite, Head Ache? If so don't fail to use SHILOH'S SYSTEM VITALIZER. It is guaranteed to relieve you, and will you contract to offer when you can be cured on such terms as these. Price, 10 cts. and 75 cts. Sold by Dr. A. J. Stoner, Decatur, Illinois. [Feb 26 d&weow

Well, Perfume "HACKMETACK," rich and fragrant. Try it. Sold by Dr. A. J. Stoner, Decatur, Ill.
Feb [illegible] d&weow

Great Bargains in Carpets and Window Shades, at Lane & Son.
Jan 25 d&wtf

A Fresh Invoice of Black [illegible] Japan [illegible] imported expressly for [illegible] which will be sold at [illegible] price [illegible] [illegible] time. LANE & SON.
March 11 dtf

Rustic Chairs and Seats, all [illegible] for lawn or porch. The cheapest and handsomest for the country or the [illegible], not hurt them in [illegible] [illegible] every part. [June 11 d&wtf

Wood. Pratt & [illegible] constantly on hand [illegible] wood and long [illegible] wood which he will deliver on short notice.
April 30 1 [illegible]

Several good second-hand Sewing Machines for sale cheap. [illegible] [illegible] [illegible] [July [illegible]

Leave Orders at [illegible] for [illegible] carpet [illegible] whitewashing, calcimining, plastering, and [illegible] [illegible] [illegible]. All orders promptly attended to. [illegible]
Feb 11 dtf

Six [illegible] stock of [illegible] and [illegible] [illegible] Barber & Bakers.
April 12 dtf

Query:—Why will you smoke [illegible] poor [illegible] [illegible] when you can get "Kepler's Queen," warranted 18 carats fine, for the same money? [April 11 dtf

The most and cheapest [illegible] in [illegible] [illegible] & Sons.
July 17 dtf

For Sale.—A [illegible] grade Alderney [illegible] calf nearly a year old. Apply to C. S. DURFEE & BRO.
July 17 d&w2w or [illegible] [illegible]

Pianos to Rent at Gold [illegible] [illegible] store. June 10 dtf

[illegible] the Reach of Human Skill

[illegible] the power to restore the hair to bald heads when the bulbs of the roots are destroyed by age or disease, but there are doubtless many persons becoming bald whose hair by careful attention might be restored to its original luxuriance. Parker's Hair Balsam is an elegant preparation, designed to meet the public want for a harmless hair dressing and restorative. It acts like magic, commencing at the very roots, removes Dandruff and all humors from the scalp, and never fails to restore gray or faded hair to the original color, and the soft, rich and glossy appearance of youth. By its occasional use falling of the hair is immediately checked, and a luxuriant and beautiful growth of young hair induced. The exquisite perfume and purity of its composition are highly appreciated, and as it is not a dye and does not stain the skin or clothing, it is a growing favorite of the toilet table everywhere. Buy a bottle from your druggist, W. C. Armstrong, Decatur, Ill., and test its merits.

M. A. MYER,

HOUSE, SIGN AND

FRESCO PAINTER!

GLAZIER,

GRAINER AND PAPER HANGER.

Thankful for past favors, a continuance of the patronage of the public is respectfully solicited. Shop over Quinlan & Hires Carpet Store, East Main Street, Decatur, Illinois.
Mar 17 '76-ly

TO THE PUBLIC.

THE

"REPUBLICAN"

[illegible]

A Larger Circulation

[illegible]

THE DAILY REPUBLICAN,

[illegible]

One of the Permanent Institutions

[illegible]

BY THE YEAR.

[illegible]

(BY THE YEAR)

[illegible]

[illegible]

Weekly Republican

[illegible]

SIMPLY UNPARALLELED

[illegible]

More than Three Times

[illegible]

[illegible]

OUR

JOB PRINTING

DEPARTMENT

[illegible]

Complete in all its Appointments

[illegible]

FAR SURPASSES

[illegible]

REFITTED

[illegible]

New Machinery,

[illegible]

ALL KINDS OF PRINTING

[illegible]

HMSHER & MOSSER.

EXAMINE!

FAVORITE STOVES
W.C. DAVIS & CO
CINCINNATI

As they are WARRANTED
To do Quicker & Better Baking,
To use One Third Less Fuel,
To Last Longer and
Have Double the Conveniences
of any other line of Stoves in America.
Eighty-five sizes. For any kind of fuel.
Prices range from $10 00 to $60 00 trimmed.
Sold by some [illegible] class Dealer everywhere.

NOTICE

TO CONSUMERS

OF

LORILLARD

Tobacco

[illegible] The great celebrity of our TIN TAG TOBACCO has caused many imitations thereof to be placed on the market, we therefore caution all Chewers against purchasing such imitations.

All dealers buying or selling other plug tobacco bearing a hard or metallic label render themselves liable to the penalty of the law, and all persons violating our trade-marks are punishable by fine and imprisonment. SEE ACT OF CONGRESS AUG. 14, 1876.

The genuine LORILLARD TIN TAG TOBACCO can be distinguished by a TIN TAG on each lump with the word LORILLARD stamped thereon.

Over 7,088 tons Tobacco sold in 1877, and nearly 3000 persons employed in factories.

Taxes paid Government in 1877 about $3,500,000, and during past 12 years, over $20,000,000.

These goods sold by all jobbers at manufacturers prices.

May 8 dw6m

LADIES

[illegible]

SPRING HATS

AND

BONNETS,

[illegible]

No. 6 Water Street,

[illegible]

Mrs. D. S. Wilkinson's

Choice and Elegant Patterns.

[illegible]

ALL THE RACE!

PLUCK'S

WALL PAPERS

FOR

Parlors, Drawing Rooms, Sitting Rooms, Libraries, Dining Rooms, Bed Rooms and Halls.

HANDSOMEST AND LATEST DESIGNS

IN CENTRAL ILLINOIS

AT PRICES TO SUIT EVERYBODY.

[illegible]

WM. PLUCK,

The Paper Hanger of Decatur,

Corner Church and West Eldorado Sts.

March [illegible]

TRUSTEE'S SALE.

WHEREAS, Robert H. Dillehunt and Sarah E. Dillehunt, his wife, by their deed of trust bearing date July [illegible], recorded in the Recorder's office of Macon county, Illinois, in book [illegible], page [illegible], conveyed to Kilburn H. Roby the following described real estate situate in the county of Macon and State of Illinois, to-wit: The north half of lot six (6), in block [illegible] of the North Addition to the city of Decatur, to secure the payment of a certain [illegible] of said Robert H. Dillehunt of even date with said deed of trust, in favor of the [illegible] Fund, Building and Loan Association of Decatur, Illinois, for the sum of [illegible] dollars, payable according to the conditions of said obligation; and whereas, it is provided in said obligation, that default in payment of two and [illegible] dollars monthly dues and three and [illegible] dollars interest, payable on the fourth Thursday of each month after the date of said obligation, until all [illegible] [illegible] hundred dollars shall have been liquidated under the charter and by-laws of said Association for the period of six months, shall have the effect to render the principal debt at the option of said Association due and payable; and whereas, it is provided in said deed of trust that in the event of any default by said Robert H. Dillehunt upon said obligation, and upon application by the president or secretary of said Association, it shall be lawful for said trustee, after publishing notice in some newspaper published in the city of Decatur for four weeks prior to the day of sale, to sell the above mentioned premises at public auction to the highest bidder for cash; and whereas, default has been made in the payment of said dues and interest for the period of six months and application has been made to the undersigned trustee by the secretary of said Association, to proceed and sell said premises under the provisions of said deed of trust. Upon which deed of trust there will be due July 11th, 1878, $[illegible].

Notice is hereby given that the undersigned, by virtue of the power given in said deed of trust will on the

Eleventh day of July, A. D 1878,

at ten o'clock a. m., at the west entrance to the court house, in the city of Decatur, Macon county, Illinois, sell at public auction for cash the above described premises and all homestead right, dower and equity of redemption of said Robert H. Dillehunt and Sarah E. Dillehunt, their heirs and assigns therein.

KILBURN H. ROBY, Trustee.
Decatur, Ill., June 10, 1878. d4td

HENRY EBERT,

Cor. of Prairie and Water Streets,

HAS a full line of Candies, Fruits, Nuts, etc., and a very complete stock of Cigars and Tobacco. He invites all his friends to give him a call. oct 11 dtf

25 CARDS No [illegible], Snowflake, Oriental, etc., in neat assortment, with name [illegible]. E. P. DUNCAN, Chariton, Iowa.

THE OLD RELIABLE

FORT WAYNE AND PENNSYLVANIA R.R. LINE

CONTINUOUS ALL-RAIL ROUTE!
NO CHANGE OF CARS!
ONE ROAD, ONE MANAGEMENT

From CHICAGO to

PITTSBURGH, HARRISBURG,
BALTIMORE, WASHINGTON
PHILADELPHIA & NEW YORK
Great Short Line

TO BOSTON

VIA NEW YORK CITY

Reaches all Points in Philadelphia and New Jersey.

PULLMAN PALACE CARS

ON ALL EXPRESS TRAINS

MAGNIFICENT CARS

Equipped with the [illegible]

WESTINGHOUSE AIR BRAKES

AND

JANNY'S NEW PATENT SAFETY PLATFORM AND COUPLER

ELEGANT EATING HOUSES

WITH AMPLE TIME FOR MEALS

3 EXPRESS TRAINS

LEAVE CHICAGO [illegible]

8.00 A. M. [illegible]

[illegible]

5:15 P. M. ATLANTIC EXPRESS DAILY

[illegible]

9.10 P. M. NIGHT EXPRESS [illegible]

[illegible]

F. R. MYERS
[illegible]

CLIFFORD'S

FEBRIFUGE

or

FEVER AND AGUE

CURE.

ERADICATES ALL MALARIAL DISEASES from the SYSTEM
J. C. RICHARDSON, Prop
For Sale by All Druggists.

SHERIFF'S SALE.

[illegible]

Sheriff's Sale.

[illegible]

Attachment Notice.

STATE OF ILLINOIS, Macon County, ss.

[illegible]

First Monday in August A. D. [illegible]

[illegible]

STRAYED!

FROM THE PREMISES OF [illegible] DINGMAN [illegible]

DARK IRON GRAY FILLY

[illegible]

[illegible] DINGMAN
July 4 w3w

TEAS. The choicest in the world. Importers' prices. [illegible] [illegible] in America, staple article, pleases everybody. Trade continually increasing. Agents wanted everywhere. Best inducements. Don't waste time, send for circular to ROBT. WELLS, Prest. of the Oriental Tea Co., 43 Vesey St., N. Y. P. O. Box [illegible].
Feb 19 d&w3mos

ST. NICHOLAS HOTEL.

N. LAUX & BRO., Proprietors

South side of the Old Square [illegible] [illegible]
March 15 '75 d&wtf

VOL. VI

PROFESSIONAL [illegible]

GEORGE R. [illegible]
ATTORNEY [illegible]
[illegible]

J. N. RANDALL [illegible]
Physician & [illegible]
Office Northwest [illegible]
[illegible]

DR. [illegible]
DENTIST
Office in Opera Block, [illegible]
[illegible]

JEAN P. WEBB
ATTORNEY [illegible]
[illegible]

IRA B. CURTIS,
JUSTICE OF [illegible]
[illegible]

FRANK W. HAINES
BILL POSTER [illegible]

AGENT SMITH [illegible]
[illegible]

S. [illegible]
PHYSICIAN A[illegible]
[illegible]

J. [illegible]
Attorney and C[illegible]
[illegible]

D. [illegible]
DENTIST
[illegible]

A. ROBERTSON [illegible]
PHYSICIAN [illegible]
[illegible]

MAXWELL [illegible]
ATTORNEY [illegible]
[illegible]

B. [illegible]
ATTORNEY [illegible]
[illegible]

B. [illegible]
Attorney [illegible]
[illegible]

P. [illegible]
HOME[illegible]
[illegible]

D. [illegible]
DENTIST
[illegible]

T. [illegible]
DENTIST
[illegible]

H. [illegible]
Attorney [illegible]
[illegible]

B. [illegible]
Attorney [illegible]
[illegible]

E. [illegible]
ATTORNEY [illegible]
[illegible]

A. [illegible]
Attorney and [illegible]
[illegible]

I. A. BUCKING[illegible]
ATTORNEY [illegible]
[illegible]

H. [illegible]
Veterinary [illegible]
[illegible]

WANTED [illegible]
[illegible] Gas Burner." [illegible]
[illegible]

NewspaperARCHIVE.com

WABASH

FAST MAIL ROUTE

[illegible] and operates the following Lines:

[illegible] TO ST. LOUIS - 434 MILES
HANNIBAL - 465 "
QUINCY - 474 "
KEOKUK - 489 "

Connecting in Union Depots at

St. Louis, Quincy, Hannibal and Keokuk,

To and from all Points in

Illinois, Missouri, Arkansas Kansas, Texas, Nebraska, Colorado and California.

And forming the Leading Thoroughfare between the Missouri and Mississippi Valleys and New York, Boston, and all other points in New England, enabling passengers who travel by the

"WABASH FAST LINE!"

to reach the principal cities in the East and West many hours in advance of other lines. No change of cars between Cleveland and St. Joseph and Atchison (800 miles), and between Toledo and Kansas City (500 miles).

All Express Trains of this line are fully equipped with Pullman's Palace Sleeping Cars, Westinghouse's Lately Improved Air Brake, and Miller's Platform and Coupler, rendering a serious accident almost impossible.

Departure of Trains at Decatur Station

Main Line

GOING WEST.

No. 1 Through Express	6.45 a. m
" 3 Fast Line	4.15 a. m
" 5 Fast Mail	5 p. m

GOING EAST.

No. 2 Lightning Express	10:50 p. m
" 4 Atlantic Express	11.45 a. m
" 6 Accommodation	8.15 p. m

The following Freight trains will carry passengers with tickets:

Going East	10.15 a. m
Going West......	1.15 p. m

St. Louis Division.

DEPART.

No. 41 Through Express	8.00 a. m
" 43 Fast Line	4.25 a. m
" 45 Fast Mail	1.55 p. m

ARRIVE.

No. 42 Lightning Express	10.35 p. m
" 44 Atlantic Express	11.30 a. m
" 46 Accommodation	9:45 p. m

R. ANDREWS, Gen'l Sup't, Toledo.
H. C. TOWNSEND, General Passenger and Ticket Agent, Toledo.
K. HARWOOD, Agent, Decatur

FOR THE

North and Northwest.

PEKIN, LINCOLN AND DECATUR RAILWAY.

Take this Line for

BURLINGTON, COUNCIL BLUFFS,

Omaha, Galesburg, Davenport, Rock Island, LaSalle, Chicago, St. Paul, Minneapolis, and all points North and Northwest. Connections made at Peoria in Union Depot, for all points in Iowa, Nebraska, Minnesota and Wisconsin.

For Through Tickets and further information, apply to

K. HARWOOD, Agent
Union Depot, Decatur, Ill.

TIME-TABLE.

DECATUR AND PEORIA SHORT LINE

Night Express	Fast Day Ex & Mail	1878 Jan. 15th	Fast Day Ex & Mail	Day Express
Arrive.			Leave	
9.40 am	1.00 pm	Decatur.	[illegible]	7.10 am
8.30 "	3.06 "	Mt Pulaski	[illegible]	8.02
7.30 "	1.42 "	Lincoln	5.10 "	8.30 "
6.00 "	12.50 "	Delavan	5.50 "	9.14 "
6.18 "	12.14 "	Green Val	6.15 "	9.35 "
5.00 "	12.15 "	Pekin	6.40 "	9.55 "
4.45 pm	11.45 "	Peoria	7.15 "	10.30 "

JNO S COOK,
Gen'l Manager, P L & D R'y, Pekin
L. M RUPERT,
Chief Ticket Clerk, P. L. & D R'y, Pekin
January 27, 1878

ILLINOIS CENTRAL R. R.

DECATUR STATION, May 13, 1878

Until further notice, trains will leave Decatur as follows:

GOING NORTH

Passenger,	5.20 a m
Freight	10.10 "
Accommodation,	00 p m

GOING SOUTH

Freight,	10.10 a m
Accommodation,	10.10 "
Passenger,	5.00 p m

E. F. JEFFERY, Sup't, Chicago
J. F. TUCKER, Master Transportation, Chicago
C. O. JUDSON, Agent, Decatur

TIME CARD
—FOR—

STREET CARS

Leave Old Square at	6 30, 7 00, 7 30 A. M.
And every 30 minutes up to	10 30 P. M
For morning trains going North and West will leave Old Square at	5 00 A. M
For early morning train West will leave	2 30 "
Leave depot	6 30, 7 00, 7 30 "
And every 30 minutes until	11 00 P. M

From 9 A. M. until 4 P. M. a car will leave each end of the route every 15 minutes.

Baggage conveyed to and from the depot, and calls made in time for all trains if orders are left at Priest's Hotel in time to take cars.

Baggage to go on night or early morning trains must be delivered at Priest's Hotel by 9 o'clock P. M., or orders left for same by that time.

F. PRIEST
May27'74-dtf Pres. II. R'y & Co

INDIANAPOLIS DECATUR AND SPRINGFIELD R'Y.

NEW TIME TABLE.

On and after Thursday, April 18th, 1878, trains will depart from and arrive at Decatur daily, except Sunday, as follows:

EAST BOUND TRAINS

Accommodation leaves at	5.00 a. m
Passenger and mail leaves at	1.15 p. m

TRAINS ARRIVE

Passenger and mail at	11.25 a. m
Accomodation at	6.00 p. m

Take this line for all points North and South on the Chicago & Paducah Railroad, Illinois Central (Chicago Branch), Paris & Danville and the E. T. H. & C. R. R., close connections being made at junction stations and through tickets on sale at the ticket office, Decatur.

GENERAL OFFICES, TUSCOLA, ILL.

H. C. MOORE, Chief Engineer and Supt
C. V. LEWIS, Gen'l Freight and Ticket Agent.
H. H. FITCH, Train Master and Supt. Tel.
GEO. E. LARY, Ticket Agent, Decatur, Ill

ILLINOIS MIDLAND R'Y.

On and after Sunday, May 12th, trains will arrive and leave as follows:

FROM THE EAST.

No. 2 Passenger	11 05 a. m
" 4 Passenger	8 44 p. m
" 6 Freight	4.27 p. m

DEPART EAST

No. 1 Passenger	1.45 p. m
" 7 Freight	7.05 a. m
" 3 Passenger	6 45 a. m

FROM THE WEST

No. 1 Freight...	2.35 a. m
" 1 Passenger ...	2 15 p. m

DEPART WEST.

No. 6 Freight	7.00 m
" 2 Passenger	11.30 m

Sleeping Cars at Terre Haute through to Cincinnati, New York and Philadelphia.
[illegible], General Manager, Paris, Ill.
[illegible], General Agent, Paris, Ill.
C. B. COLE, Freight Agent, Decatur, Illinois.

Through Time by the

I.B.&W ROUTE.

EASTWARD.

STATIONS.	No. 2	No. 4	No. 6
I., B. & W. R. R.			
Leave Decatur			2 30 p m
Arr. Monticello			4 25 p m
Ar Champaign	6.30 a m	1 38 p m	3 25 p m
Ar Danville	7.45 a m	3 00 p m	1.24 a m
Ar Indianapolis	11 00 a m	6 00 p m	4 20 a m
Ar Cincinnati	4 05 p m	10 15 p m	8 55 a m
WABASH R. R.			
Ly. Decatur		11 40 a m	10 45 p m
" Tolono		1 2 p m	11 57 p m
Ar Danville		3 13 p m	1 18 a m
" Indianapolis	11 00 a m	6.00 p m	4 20 a m
" Cincinnati	4 05 p m	10 15 p m	8 55 a m
" Dayton	4 35 p m	11 10 p m	9 35 a m
" Columbus	9 40 p m	12 45 a m	12 35 p m
" Zanesville	1 30 a m		3 00 p m
" Wheeling	5 05 a m		6 40 p m
" Washington	5 20 p m	9 05 p m	7 50 a m
" Baltimore	8 10 p m	5 45 p m	7 45 a m
" Pittsburg		7 50 a m	7 45 p m
" Harrisburg		3 55 p m	3 50 a m
" Philadelphia	3 10 a m	7 20 p m	7 35 a m
New York	6 25 a m	10 15 p m	10 35 a m
" Crestline		4 52 a m	12 05 p m
" Cleveland		7 10 a m	3 30 p m
" Buffalo		1 05 p m	8 05 p m
" Boston		8.15 a m	2 40 p m
" Louisville	7 30 p m	11 50 p m	8 30 a m
" Nashville		8 20 a m	7 30 p m

Train No 6 will leave Decatur via Wabash Railway daily and run through to Indianapolis, making all Eastern connections. All other trains daily, except Sunday.

Reclining Chair Sleeping Cars with State Rooms are run on No 6 to Indianapolis.

GEO. B. WRIGHT, Receiver
JOHN W. BROWN, General Passenger and Ticket Agent, Indianapolis Ind

For through tickets and further information, address M. MORRISON Agent, Decatur Ill

TOLEDO, PEORIA AND WARSAW RAILWAY.

ON AND AFTER MAY [illegible] 1878 trains will run as follows

EASTWARD

STATIONS	No. 2	No. 4	No. 8
Ly. Peoria	[illegible]	7.05 a m	3.00 p m
" El Paso	8.40 "	10.1 "	11.07 p m
Ar. Chenoa	9.00 "	10.1 "	1.07 a m
" Fairbury	9.35 "	11.20 "	1.49 "
" Gilman	10.. "	12.00 p m	[illegible]
" Chicago		6.05	6.40
" Watseka	11.. "	12.36 "	4.00
" Sheldon	11 25 p m	1.00 "	4.5 "

*Runs Daily. †Runs Daily except Sunday.

Arrangement of Through Cars.

No. 2 has Reclining Chair Car from Burlington and Peoria to Lafayette and Indianapolis, and Palace Sleeping Car from Peoria to Fort Wayne and Toledo.

No. 4 has through day coach from Burlington and Peoria to Lafayette.

No. 8 has a Palace Sleeping Car from Peoria to Chicago.

WESTWARD.

STATIONS	No. 1	No. 3	No. 5
Ly. El Paso	[illegible]	4 16 pm	3 06 pm
" Peoria	8.20	7.00 "	6.30 "
Ar. Canton	10.10	4.15 "	
" Bushnell	11.30 "	5.25 "	
" Burlington	1.50 pm	4.25 "	
" Keokuk	2.10	7.05 "	
" West Liberty	10 10 "	10.30 "	
" Cedar Rapids	1? 15 am	1.25 am	
" Waterloo	10.. "	5.0	
" Ottumwa	11.00 pm	10.40 pm	
" Des Moines	7.50 am	7.50 am	
" Omaha	6.00 "	10.00 "	

*Runs Daily. †Runs Daily except Sunday.

Arrangement of Through Cars.

All trains run through solid from Indiana State Line to the Mississippi River.

No. 1 has Reclining Chair Car from Indianapolis and Lafayette to Peoria and Burlington, and Palace Sleeping Car from Toledo and Fort Wayne to Peoria.

No. 5 has day coach through from Lafayette to Peoria and Burlington.

No. 3 has Palace Sleeping Car from Chicago and Gilman to Peoria.

For tickets and further information apply to GEO. M. [illegible], Agent, El Paso.

Or to A. V. THOMAS, Ticket Agent No. 10 North Adams street, Peoria.

A. L. HOPKINS, General Manager. H. C. TOWNSEND, General Ticket Agent. PEORIA, ILL.

"The Washington City Route."

Baltimore & Ohio R. R.

THE SHORTEST, QUICKEST

AND

ONLY DIRECT ROUTE

TO

Washington & Baltimore

WITH DIRECT CONNECTIONS FOR

Richmond, Lynchburg, Norfolk,

AND

THE SOUTHEAST

Philadelphia, New York, Boston

AND

THE EAST.

TRAVELERS DESIRING A

Speedy, Pleasant and Comfortable Trip

SHOULD REMEMBER THAT THE

BALTIMORE & OHIO R.R.

IS CELEBRATED FOR ITS

Elegant Coaches, Splendid Hotels, Grand and Beautiful Mountain and Valley Scenery, and the many Points of Historical interest along its Line.

The Fare will Always be as Low

AS BY ANY OTHER LINE.

PULLMAN PALACE CARS

RUN THROUGH

WITHOUT CHANGE

BETWEEN THE PRINCIPAL

WESTERN AND EASTERN CITIES.

For Through Tickets, Baggage Checks, Movement of Trains, Sleeping Car Accommodations, &c., apply at Ticket Offices at all principal points NORTH, SOUTH, EAST or WEST.

E. R. DORSEY, Ass't Gen. Ticket Agt	L. M. COLE, Gen. Tick Agt
THOS. P. BARRY, Western Pass. Agent.	THOS. R. SHARP, Mast. of Transp'n

Administrators' Notice.

Estate of EDWARD PETSCH, Dec'd.

PUBLIC NOTICE is hereby given to all persons having claims and demands against the estate of Edward Petsch, deceased, to present the same for adjudication and settlement at a regular term of the county court of Macon county, to be holden at the court house, in the city of Decatur, on the third Monday of August, A. D. 1878, being the first day of said term.

Decatur, Ill., July 1, A. D. 1878.
ELIZABETH PETSCH,
CHARLES RUEHL,
July 4 w3w Administrators.

AGENTS! READ THIS!!

We will pay Agents a salary of $100 per Month and expenses, to sell our New and Wonderful Inventions. Address SHERMAN & CO., Marshall, Mich.
June 13-w4w

[illegible]

TUTT'S PILLS.

For ten years TUTT'S PILLS have been the recognized Standard Family Medicine in the ATLANTIC STATES. Scarcely a family can be found from MAINE to MEXICO that does not use them. It is now proposed to make their virtues known in the WEST.

A single trial will Establish their Merits.

You ask, Do they Cure everything?

NO.—They are for Diseases that result from MALARIAL POISON and a DERANGED LIVER, such as Dyspepsia, Bilious and Typhoid Fevers, Chills, Colic, Sick-Headache, Chronic Diarrhoea, Nervousness, Dizziness, Palpitation of the Heart, Neuralgia, Rheumatism, Kidney Disease, Chronic Constipation, Piles, &c.

NATURE WARNS YOU

THAT YOUR LIVER IS DISORDERED

When you have a

DULL PAIN IN THE SHOULDER; COATED TONGUE; COSTIVE BOWELS; WEIGHT IN THE STOMACH AFTER EATING; SOUR ERUCTATIONS; LOW SPIRITS; AVERSION TO EXERTION OF BODY OR MIND.

BE ADVISED, and AT ONCE

TAKE TUTT'S PILLS!!

The First dose produces an effect which often astonishes the sufferer, and in a short time follows an Appetite Good Digestion,

SOLID FLESH & HARD MUSCLE.

THE WEST SPEAKS.

"BEST PILL IN EXISTENCE."

DR. TUTT: I have used your Pills for Dyspepsia, Weak Stomach, and Nervousness. I never had any thing to do me as much good in the way of medicine. They are as good as you represent them. They are *the best I* ... [illegible]

J. W. TIBBETTS, [illegible]

Sold by Druggists, or sent by Mail on receipt of 25 cents.

Office, 35 Murray St., New York.

TRUSTEE'S SALE.

WHEREAS John W. Nash and Elizabeth J. Nash, on the 4th day of January 1876, executed and delivered to Jasper J. Peddecord and Crowder Burrows, trustees, a deed of trust upon the following described real estate situate in the county of Macon and State of Illinois, to wit: The south twenty eight and sixty six one hundredths acres off the north half of the southwest quarter, [illegible] ... [illegible]

30th day of July, A. D. 1878,

at [illegible] o'clock in the forenoon of the front door of the court house in Macon county, [illegible] ...

JASPER J. PEDDECORD,
CROWDER BURROWS, Trustees.
June 5, [illegible]

Petition for Partition of Real Estate.

STATE OF ILLINOIS, Macon County.

In the Circuit Court thereof, to the August Term, A. D. 1878.

Lowell Thompson vs. William H. May, Rose B. May, Morgan N. May and Harvey Maheo, [illegible] Petition for partition of real estate.

AFFIDAVIT of the non-residence of William H. May, Rose B. May and Morgan N. May, [illegible] ... [illegible]

I. McCLELLAN, Clerk.
A. B. BUSS, Solicitor for petitioner.
June 21 d4w

Trustee's Sale.

WHEREAS A. Milton Lapham and Emily F. Lapham his wife, by their deed of trust bearing date the second day of May, A. D. 1868, recorded in the Recorder's office of Macon county, Illinois, in book [illegible], conveyed to William C. Johns the following described real estate situated in the county of Macon and State of Illinois, to wit: Lot three (3) in block two (2) of the North Addition to the town (now city) of Decatur, to secure the payment of a certain obligation of the said A. Milton Lapham of even date with said deed of trust, in favor of the Decatur Building and Benefit Association of Decatur, Illinois, for the sum of eight hundred dollars, payable according to the condition of said obligation; and whereas, it is provided in said obligation that in the default of payment of [illegible] ... [illegible]

Notice is hereby given that the undersigned, by virtue of the power given in the said deed of trust, will, on the

21st day of August, A. D. 1878,

at ten o'clock a. m., at the west entrance to the court-house, in the city of Decatur, Macon county, Illinois, sell at public auction for cash, the above described premises and all homestead right, dower and equity of redemption of said A. Milton Lapham and Emily F. Lapham, their heirs and assigns therein.

WILLIAM C. JOHNS, Trustee
July 18 3md

Steel Violin Strings, at Locke's Music Parlor [May 31 dtf

The Daily Republican.

IN VACATION.

When I met her at a party,
Dead in love I fell at sight,
For her beauty was bewitching
And her conversation bright.

So I did my best to please her,
Chatted on all sorts of things,
Told her of the life at college,
With some slight embellishings.

How do you she asked, "like Cambridge?"
"So" I said, "the town will do,
Though, to tell the truth, it's paris no
Father bo[illegible], and so blue!"

Fool I was! I saw my blunder
When her lips began to curl,
And my [illegible] she answered,
"Well, sir, I'm a Cambridge girl"

PUZZLING A SCHOOLMISTRESS. A national schoolmistress in the country was taking down the names and ages of her scholars at the commencement of the term when, coming in turn to a little white headed boy, she asked him

Well, my lad, how old are you?

"My name ain't lad" said he sharply, "it's John"

"Well, said the schoolmistress "what is the rest of your name?"

Why that's all the name I've got just John"

"Well what is your father name?"

Oh you needn't put dad's name down, he isn't comin to school He's too big to go to school"

Well, how old are you?

I ain't old at all, I'm young.

YOU MUST CURE THAT COUGH.

With Shiloh's Consumption Cure you can cure yourself. It has established the fact that Consumption can be cured while for Coughs, Bronchitis, Whooping Cough, Asthma, and all diseases of Throat and Lungs, it is absolutely without an equal. Two doses will relieve your child of Croup, it is pleasant to take and perfectly harmless to the youngest child, and no mother can afford to be without it. You can use two thirds of a bottle and if what we say is not true we will refund the price paid. Price 10 cts. 50 cts, and $1.00 per bottle. If your lungs are sore or chest or back lame use Shiloh's Porous Plaster. Sold by Dr. A. J. Stoner, Decatur Ill.
Feb 26 d&weow

Have you Dyspepsia, are you constipated, have you a Yellow Skin, Loss of Appetite, Head Ache? If so don't fail to use SHILOH'S SYSTEM VITALIZER. It is guaranteed to relieve you, and will continue to offer which you can be cured on such terms as these. Price, 10 cts. and 75 cts. Sold by Dr. A. J. Stoner, Decatur, Illinois. [Feb 26 d&weow

Well Perfume Perfume "HACKMETACK" a rich and fragrant. Try it. Sold by Dr. A. J. Stoner, Decatur Ill
Feb [illegible] d&weow

Great Bargains in Carpets and Window Shades, at Imes & Son
[illegible] d&wtf

A Fresh Invoice of Black Tea, of superior make imported expressly for us, which will be sold at prices to suit the time. IMES & SON
March 11 dtf

Rustic Chairs and Seats, [illegible] lobby, for a lawn or porch. They make a splendid seat for the cemetery. The smoker [illegible] hurt them. [illegible] corner every part [June 11 d&wtf

Wood. Pratt has constantly on hand tree wood and four foot wood, which he will delay [illegible] short notice.
April 6 d&w3m

Several good second hand Sewing Machines for sale cheap. South side of the park. [July 1 d&w?

Leave Orders at Ard & Locke's, who are prepared for whitewashing, calsomining, kalsomining, plastering and repairing. All orders promptly attended to. STANTON PITTS
Feb 11 dtf

See prime stock of brooms and hose at Barber & Baker's
April 12 dtf

Query: —Why will you smoke a poor 5 cent cigar when you can get "Kepler's Queen," warranted 18 cents, for the same money? [April 11 dtf

The nicest and cheapest Hyacinths in town at STALEY & SON'S
July 17 dtf

For Sale A [illegible] grade Alderney Bull calf nearly a year old. Apply to G. S. DURFEE & BRO.
July 17 d&w2w or F. H. DURFEE

Pianos to Rent at Gold [illegible] music store. June 10 dtf

Beyond the Reach of Human Skill.

If the power to restore the hair to bald heads when the bulbs at the roots are destroyed by age or disease, but there are doubtless many persons becoming bald whose hair by careful attention might be restored to its original luxuriance. Parker's Hair Balsam is an elegant preparation, designed to meet the public want for a harmless hair dressing and restorative. It acts like magic commencing at the very roots, removes Dandruff and all humors from the scalp, and never fails to restore gray or faded hair to the original color, and the soft, rich and glossy appearance of youth. By its occasional use falling of the hair is immediately checked, and a luxuriant and beautiful growth of young hair induced. The exquisite perfume and purity of its composition are highly appreciated, and as it is not a dye and does not stain the skin or clothing, it is a growing favorite of the toilet table everywhere. Buy a bottle from your druggist, W. C. Armstrong, Decatur, Ill., and test its merits.

M. A. MYER,

HOUSE, SIGN AND

FRESCO PAINTER!

GLAZIER,

GRAINER AND PAPER HANGER.

Thankful for past favors, a continuance of the patronage of the public is respectfully solicited. Shop over Quinlan & Bros Carpet Store, East Main Street, Decatur, Illinois
Mar17'5d-ly

TO THE PUBLIC.

THE

"REPUBLICAN"

[illegible]

A Larger Circulation

[illegible]

THE DAILY REPUBLICAN,

[illegible]

One of the Permanent Institutions

[illegible]

BY THE YEAR.

[illegible]

(BY THE YEAR)

[illegible]

Weekly Republican

[illegible]

SIMPLY UNPARALLELED

[illegible]

More than Three Times

[illegible]

OUR

JOB PRINTING

DEPARTMENT

[illegible]

Complete in all its ppointments

[illegible]

FAR SURPASSES

[illegible]

REFITTED

[illegible]

New Machinery,

[illegible]

ALL KINDS OF PRINTING

[illegible]

HMSHER & MOSSER.

EXAMINE!

As they are WARRANTED
To do Quicker & Better Baking,
To use One Third Less Fuel,
To Last Longer and
Have Double the Conveniences

of any other line of Stoves in America. Eighty-five sizes. For any kind of fuel. Prices range from $10 00 to $60 00 trimmed. Sold by some First-class Dealer everywhere.

NOTICE
TO CONSUMERS

OF —

LORILLARD Tobacco

The great celebrity of our TIN TAG TOBACCO has caused many imitations thereof to be placed on the market, we therefore caution all Chewers against purchasing such imitations.

All dealers buying or selling other plug tobacco bearing a hard or metallic label, render themselves liable to the penalty of the Law, and all persons violating our trade-marks are punishable by fine and imprisonment. SEE ACT OF CONGRESS, AUG. 14, 1876.

The genuine LORILLARD TIN TAG TOBACCO can be distinguished by a TIN TAG on each lump with the word LORILLARD stamped thereon.

Over 7,088 tons Tobacco sold in 1877, and nearly 3000 persons employed in factories. Taxes paid Government in 1877 about $3,500,000, and during past 12 years, over $30,000,000.

[illegible] former prices.
May 8 [illegible]

LADIES

[illegible]

SPRING HATS

AND

BONNETS,

[illegible]

No. 6 Water Street,

AND IN [illegible]

Mrs. D. S. Wilkinson's

Choice and Elegant Patterns.

[illegible]

ALL THE RACE!

PLUCK'S

WALL PAPERS

— FOR —

Parlors, Drawing Rooms, Sitting Rooms, Libraries, Dining Rooms, Bed Rooms and Halls.

HANDSOMEST AND LATEST DESIGNS

IN CENTRAL ILLINOIS

AT PRICES TO SUIT EVERYBODY.

[illegible]

WM. PLUCK,

The Paper Hanger of Decatur,

Corner Church and West Eldorado Sts.

March [illegible] tf

TRUSTEE'S SALE.

WHEREAS, Robert H. Dillehunt and Sarah E. Dillehunt, his wife, by their deed of trust bearing date July [illegible], recorded in the Recorder's office of Macon county, Illinois, in book [illegible], conveyed to Kilburn H. Roby the following described real estate situate in the county of Macon and State of Illinois, to wit: The north half of lot six (6), in block [illegible] of the North Addition to the city of Decatur, to secure the payment of [illegible] ... [illegible]

Notice is hereby given that the undersigned, by virtue of the power given in the deed of trust will on the

Eleventh day of July, A. D. 1878,

at ten o'clock a. m., at the west entrance to the court house, in the city of Decatur, Macon county, Illinois, sell at public auction for cash the above described premises and all homestead right, dower and equity of redemption of said Robert H. Dillehunt and Sarah E. Dillehunt, their heirs and assigns therein.

KILBURN H. ROBY, Trustee
Decatur Ill. June 10, 1878 [illegible]

HENRY EBERT,

Cor. of Prairie and Water Streets,

HAS a full line of Candies, Fruits, Nuts, etc., and a very complete stock of Cigars and Tobacco. He invites all his friends to give him a call. [illegible]

25 CARDS No 2 alike, Snowflake, Oriental, etc., finest assortment out with name 10c. E. P. DUNCAN, Chariton, Iowa

THE OLD RELIABLE

FORT WAYNE AND PENNSYLVANIA R.R. LINE.

CONTINUOUS ALL-RAIL ROUTE!
NO CHANGE OF CARS!
ONE ROAD, ONE MANAGEMENT

From CHICAGO to

PITTSBURGH, HARRISBURG, BALTIMORE, WASHINGTON PHILADELPHIA & NEW YORK

Great Short Line

TO BOSTON

VIA NEW YORK CITY

Reaches all Points in Philadelphia and New Jersey.

PULLMAN PALACE CARS

ON ALL EXPRESS TRAINS

MAGNIFICENT CARS

Equipped with the Celebrated

WESTINGHOUSE AIR BRAKES

AND

JANNY'S NEW PATENT SAFETY PLATFORM AND COUPLER

ELEGANT EATING HOUSES

WITH AMPLE TIME FOR MEALS

3 EXPRESS TRAINS

LEAVE CHICAGO DAILY

8.00 A. M. [illegible]

With the Popular [illegible] ... [illegible]

5:15 P. M. ATLANTIC EXP. DAILY.

With Drawing Room [illegible] ... [illegible]

9.10 P. M. NIGHT EXP. DAILY

With Drawing Room [illegible] ... [illegible]

F. R. MYERS,
[illegible]

CLIFFORD'S

FEBRIFUCE

OR

FEVER AND AGUE CURE.

ERADICATES ALL MALARIAL DISEASES from the SYSTEM
J. C. RICHARDSON, Prop
For Sale by All Druggists. [illegible]

SHERIFF'S SALE.

By virtue of [illegible] ... [illegible]

Sheriff's Sale.

By [illegible] ... [illegible]

Attachment Notice.

STATE OF ILLINOIS, Macon County.

[illegible]

AFFIDAVIT [illegible] ... [illegible]

Pearl Monday in August A. D. [illegible] ... [illegible]
July [illegible]

STRAYED!

FROM THE PREMISES OF MR. [illegible] DINGMAN [illegible] ... [illegible]

DARK IRON GRAY FILLY

[illegible]

J. W. DINGMAN
July 4 w3w

TEAS. The [illegible] ... [illegible] WELLS, Pres't of the [illegible]
Feb 19 d&w6mos.

ST NICHOLAS HOTEL

N. LAUX & BRO., Proprietors

South side of the Old Square, [illegible]
March 15'78 d&wtf

VOL. VII

PROFESSIONAL [illegible]

GEORGE R. SHRIBLE [illegible]
ATTORNEY [illegible]

J. N. RANDALL M. [illegible]
Physician & [illegible]

DR. E. M. BLACKIE [illegible]
DENTIST [illegible]

JESSE P. WEBB
ATTORNEY [illegible]

IRA B. CURTIS,
JUSTICE OF [illegible]

FRANK W. HAINES
BILL POSTER [illegible]

AGENT SMITH'S [illegible]

S. E. BEAUMONT [illegible]
PHYSICIAN A[illegible]

JONATHAN M. CLOKEY [illegible]
Attorney and C[illegible]

DAWKINS & [illegible]
DENTIST [illegible]

A. ROBERTSON [illegible]
PHYSICIAN [illegible]

MAXWELL & W[illegible]
ATTORNEY [illegible]

B. [illegible]
ATTORNEY [illegible]

B. [illegible]
Attorney [illegible]

P. [illegible]
HOMŒ[illegible]

DR. [illegible] WALL[illegible]
DENTIST [illegible]

T. [illegible]
DENTIST [illegible]

H. [illegible]
Attorney [illegible]

E. [illegible]
Attorney [illegible]

E. [illegible]
ATTORNEY [illegible]

A. [illegible]
Attorney and [illegible]

I. A. BUCKINGHAM [illegible]
ATTORNEY [illegible]

H. C. CHILDS, [illegible]
Veterinary [illegible]

WANTED [illegible]
Gas Burner," [illegible]
S. C. TAL[illegible]
Feb [illegible]

NEWSPAPERARCHIVE®
NEWSPAPERARCHIVE®